IT'S IN THE TRIBUNE

Complete International News Service telegraph report by private wire, including latest market quotations, presented in this paper daily, ahead of all outside competition.

Coshocton Tribune

THE WEATHER

OHIO—Fair tonight and Sunday; rising temperature in east and central portions Sunday.

FULL INTERNATIONAL NEWS SERVICE NEWS REPORT

AND TIMES-AGE

CIRCULATION BOOKS OPEN TO ALL

VOL. XI, No. 275 SATURDAY EVENING, JUNE 5, 1920 THREE CENTS

CONGRESS ADJOURNS TODAY UNTIL DECEMBER AFTER MOST EVENTFUL CAREER--EXTRA SESSION PROBABLE

Important Measures Are Passed Bearing Upon Railroads, Water Power, Military System, Oil Lands, Postal Wages, Merchant Marine and Foreign Relations

WASHIGTON, D. C., June 5. — Congress adjourn at 4 o'clock this afternoon until the first Monday in December unless convened in extraordinary session by the president before that time.

The return before adjournment of all civilian activities of the government to a peace basis is the aim of the senate and house leaders. The last measure directed toward that end, the repeal of all war time legislation except the Trading with the Enemy and the Lever Food Control Acts, is scheduled for final passage before the hour of adjournment.

During the present session congress has provided for:

The return of the railroads to private ownership.

Establishment of railroad legislation guaranteeing railroad dividends to be fixed by the rate adjustments of the Interstate Commerce Commission.

Legislation for opening waterpower resources of the country for private development under government control.

Reorganization of the army and military system.

Congress also refused to grant the president power to enter into negotiations for the establishment of a mandate over Armenia.

Reconsidered the Versailles Treaty of Peace in the senate and defeated it for the second time on March 19 and returned it rejected to the president.

Passed legislation providing for the resumption of a state of peace which was vetoed by the president. Failed to pass it over the president's veto.

Increased salaries of postal employes approximately 200 per cent.

Passed oil land leasing legislation.

The bill for the establishment of a merchant marine under the United States flag remains in conference, the house refusing to agree to the report of the conferees.

Minimum wage lgeislation for government employes was side tracked.

Appropriate bills totalling $2,189,000 were passed to operate the departments and function of the civil, military and naval arms of the government for the fiscal year beginning July 1. Soldier aid legislation passed the house.

PASTURE PROBLEMS WILL BE EXPLAINED AT DEMONSTRATION

A field meeting at which Edwin Porteus will conduct a pasture demonstration at his home on the Plainfield road one and one half miles south of Coshocton will be held Tuesday evening at 6:30.

The demonstration, under the direction of the Farm Bureau, will help the Coshocton-co farmer solve his pasture problems, according to County Agent G. C. Musgrove. The meeting is open to the public, and will be sufficiently brief to allow the spectators to return home before a late hour in the evening.

PARTIAL ACCOUNT OF FREW ESTATE FILED

The first partial account of the Cleveland Trust company, executor of the estate of Eliza V. Frew, deceased, has been filed in probate court. It shows the total receipts to date to be $6,287.71. The total assets are given as $38,222.79, the Frew building, Main-st being valued at $38,000.

A short time ago, John R. Frew, filed an application for the removal of the executor representing that the Cleveland Trust company is incompetent and unfit to administer and settle the estate and has been guilty of misconduct in the management thereof. He alleges that the executor is located over 100 miles distant and transacts the business by mail and by a special agent employed in this county and has failed to pay John R. Frew the sums directed by the will and has made improper expenditures to the amount of about $1,000. He says the fair market value of the Frew building, which the will directs shall be sold, is $53,000 and that the executor contemplates selling the building for at least $10,000 less than what it is worth. He asks for an injunction restraining the sale. The hearing on his application is set for June 15.

LABOR LEADER PUTS PART OF BLAME FOR H. C. L. ON WORKMEN

MONTREAL, Quebec, June 5.—John Donlin, President of the Building trades department of the American Federation of Labor, threw a bombshell into the ranks of labor today when he declared that the workers are shirking their responsibility and that underproduction is as much responsible as profiteering for the hardships suffered by the public.

The wage earner is just as responsible for the high cost of living as any other agency," said Mr. Donlin in his annual report. "If every worker doing physical labor would insist that production equal pre-war times there would soon be a reduction in the price of commodities. The higher wages go and the more production falls off the more the worker is going to be hurt."

ALONZO D. M'COY, 70, DIES SATURDAY AT HOME NEAR WARSAW

Alonzo Dow McCoy, aged 70, died at his home near Warsaw, Saturday morning at 7 o'clock, death resulting from kidney trouble. The aged man had been confined to his bed for the past four weeks suffering from this ailment.

Mr. McCoy was born in Jefferson-tp, two miles and a half north of Warsaw on a farm, July 9, 1849. He spent his entire life on this farm, where he died.

He was a well-known citizen of Jefferson-tp and his death was a severe shock to his friends as well as to his relatives. He followed the occupation of a farmer and that of a veterinarian.

The was a member of the Masonic lodge, having united with this body several years ago.

There are surviving besides the widow, seven children: Mrs. A. S. Littleton, Mrs. T. H. McNeil, and Mrs. G. E. Pine, all of California; D. F. McCoy, Iowa; W. M. McCoy, Nellie and Earl and Avery McCoy of the home. One son, Guy, died 2 years ago. There is also one brother surviving, Edward McCoy, Warsaw.

Funeral arrangements had not been made Saturday.

The Masons will have charge of the funeral.

CHILD DIES AFTER LONG BATTLE WITH COMPLICATED ILLS

Death claimed Minnie May Daugherty, the little daughter of Mr. and Mrs. J .C. Daugherty, 411 north Tenth-st, Saturday morning at 6:15 o'clock. The child contracted whooping cough last fall from which she never fully recovered. Complications developed and for the past two weeks members of the family realized that her condition was serious. For several days her death was expected hourly. She was two years and four months old.

Besides the parents one sister, Mary Margaret, aged 7 months, survives. Two halfbrothers, Ianthus Mayhew and Charles Mayhew, also survive.

Funeral services will be conducted at the home Sunday afternoon at 1 o'clock. Rev. W. M. Hart of the First Baptist church will be in charge. Burial will be made at South Lawn cemetery.

KIMBALL OUT FOR LIEUT. GOVERNOR

COLUMBUS, O., June 5. — State Representative Carl R. Kimball, Lake County, Republican, speaker during the last session of the state legislature, today weighed in as a candidate for lieutenant governor.

Frank W. Geiger, Springfield, Republican, filed his declaration as a candidate for chief justice of the state supreme court.

BIRTH NOTES

A baby girl was born to Mr. and Mrs. Herman Kanuckle, Warsaw, Friday morning.

A baby girl was born to Mr. and Mrs. C. D. Camel, of Warsaw, Friday mroning.

A baby boy was born to Mr. and Mrs. Frank McCoy at the home near Six Mile dam Thursday.

A baby boy was born to Mr. and Mrs. Dan Crawford at the home near Prairie Chapel Thursday.

EXTERMINATION OF BANDITRY IN MEXICO IS PLAN OF GOVERNMENT

One Official Says In Short Time He Will "Have Villa's Hide Hung On Fence to Dry"

MEXICO CITY, Mexico, June 4. — The war of extermination against banditry in Mexico is being carried into the state of Morelos, the stronghold of Zapata. The war office announced today that 3,000 federal troops are being sent into Morleos to wage a campaign against the outlaw chieftain and his followers.

An unconfirmed report was received by the war office that General Felix Diaz, the rebel leader in the southern part of the state of Vera Cruz, had been assassinated by his own men. The Diazistas were said to have proclaimed their adherence to the new provisional government of the state of Oaxaca.

Six troop trains carrying 6,000 reinforcements of infantry and cavalry have left for the state of Chihuahua to assist General Amarogo in his campaign against Francisco Villa.

Chihuahua City reports that Villa has been located in the foothills of the Sierre Madre mountains near Parral in the State of Chihuahua with 800 followers. War office officials declare that the campaign against the Villistas will be short.

"It will be only a little time before we have Villa's hide hung out on the fence to dry," said one official.

Gov. Cantu of the northern half of Lower California has agreed to relinquish his authority to provisional president De la Huerta after being in power for ten years. Balderamo Almada has been appointed by the president to succeed Cantu as governor.

ATTORNEY STAATS ENTERS RACE FOR REPRESENTATIVE

Attorney Lloyd N. Staats, of Coshocton, one of the most widely known men in the political affairs of Coshocton-co, and a progressive citizen of the county since childhood will be a candidate before the Democratic primary for nomination for representative to the General Assembly of Ohio, from Coshocton-co. His announcement appears in the press today.

Mr. Staats grew up on a farm in New Castle-tp and has spent most of his life in the country. He worked for a while as a telegraph operator and later read law. He has served a term as mayor of Coshocton and later was secretary and member of the charter commission.

When the law making power was vested in representatives elected by the people, the larger interests as usual were quick to take the initiative and beat the people to it, with the result that with the aid of the professional politicians legislation is dominated by big business to such an extent that legislative bodies the world over are losing prestige and are not in as good repute as formerly. Constructive laws will be more in demand than formerly and the friends of Mr. Staats regard him as admirably equipped by his studies along governmental and economic lines to represent this county. That he is broad minded and would support only such legislation as made for the interest of the people is the firm conviction of those who know him, and what is more, they believe he is capable in an eminent degree to discern what is and what is not to the peoples' interest.

SECOND ARREST IN KIDNAPPING CASE

PHILADELPHIA, Pa., June 5.—Marking the second arrest in connection with the kidnapping of 13 months old Blakely Coughlin, James Malone, 27, of Philadelphia, was taken into custody here today. Mrs. Catherine Dundon, 38, a former servant in the home of Mr. and Mrs. George M. Coughlin, the baby's parents, was arrested last night at Conshohocken.

Malone's arrest, it is declared, followed mention of his name by Mrs. Dundon during her preliminary questioning by the police. Both Malone and Mrs. Dundon declare they know nothing of the kidnapping. Malone is a veteran of the world war.

Search for the missing child has been greatly stimulated by the offer of rewards totalling $7,500.

More Candidates File Petitions

William M. Miller, Republican, of Dresden, will again make the race for state senator this fall. His petition was filed with the supervisors of elections Friday. Others to file were: B. E. Leasure, Republican, for clerk of court and Albert T. Connor, Republican, for county surveyor.

DANIELS PAYS HIS TRIBUTE OVER BIERS OF NAVAL HEROES

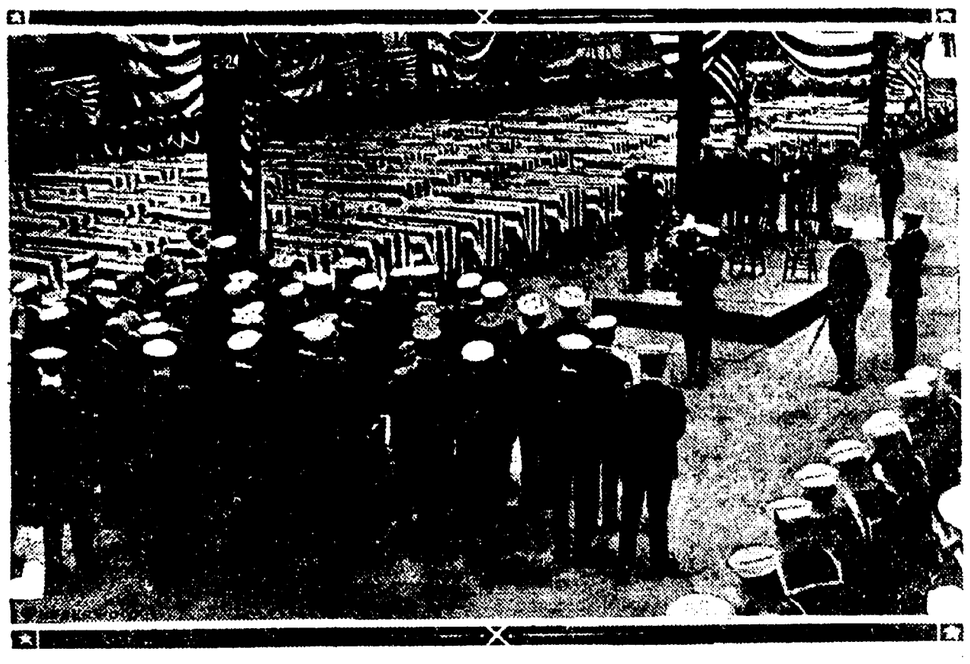

Secretary Daniels, on platform, speaking at services for navy dead in Brooklyn.

"They shunned nothing and evaded no duty," said Secretary of the Navy Daniels in an address at the funeral services for 153 dead of the navy and marine corps whose bodies were brought from overseas a few days ago and landed at the Naval Pier, Brooklyn, N. Y. Twenty-six of the navy dead will be buried at the national cemetery; the remainder at their former homes.

HERE ARE CONFIDENT UTTERANCES OF REPUBLICAN LEADERS ON EVE OF G. O. P. CONVENTION OPENING

CHICAGO, ILL., June 5. — International News Service herewith presents the pre-convention signed statements of leading Republican figures:

By Major General Leonard Wood.

"The whole situation looks good to us. We have no kicks to make, no complaints to offer. I don't think the convention will be a long one, but of course that is pure speculation. The first day of balloting will clear the situation up so far as we are concerned the whole think looks good."

By Senator Hiram Johnson.

"I am delighted to be here and particularly in the very friendly atmosphere of this great city. I have come primarily to aid in having the Republican party boldly take its stand for true Americanism.

"Just as the Republican party in the time of the nation's greatest stress stood for human liberty, it must, to be true to itself, today champion the preservation of American sovereignty and independence, the right in any crisis of our people to determine their course with their freedom of action ever unfettered. I hope that the convention will emphatically repudiate the present covenant of the league of nations. There should be no trimming, no declaration requiring explanation or interpretation. I trust too that with our party at this time the spirit of Lincoln will abide, and that those he loved, the plain people of the land, will receive their just recognition. No higher duty can we perform than to resist with all our strength the effort made in some quarters to dehumanize the Republican party."

By Will Hays, chairman of the Republican national committee.

"Every pre-convention activity shows the full appreciation by the Republicans of the great responsibility which is on the party as the one instrument of largest national service.

"The unity of the national committee and its recognized and demonstrated determination to proceed in fullest justice on everything is simply a further evidence that the certainty of Republican success which means so much for the country's welfare, shall not be lessened in the slightest degree by any inability to order our own affairs.

"Our feet are on the ground, our eyes are ahead and our minds clear.

"We have a national duty to perform and we are ready to perform it."

By Nicholas Murray Butler

NEW YORK, N. Y., June 5. — "I believe the Republican convention will select a real American to lead it in the coming presidential campaign.

"I am confident that this convention will be a deliberative one —the second in fifty years of American politics. I believe it will do its duty. As to my own campaign, I simply reiterate that I stand on my platform of 17 points.

SCHOOL BOARDS OF COUNTY FACE MONEY SHORTAGE

A number of school districts of Coshocton-co will probably avail themselves of the opportunity provided by the state law passed last February, whereby the question of authorizing an additional tax levy of three mills may be submitted to a vote of the electors of the school district on the second Tuesday in August. The Coshocton school district and the Warsaw school district boards are already arranging to submit the proposed increased levy to the voters.

In nearly all the school districts of the county the increase in revenue from taxation has not kept pace with the increase in salaries of teachers and other expenses and many of the school boards are facing serious shortages in funds to operate the schools the coming year. In order to avail themselves of the state aid fund, the school authorities must have first increased the tax levy up to the 15 mill limit.

DIVORCE REFUSED IN CONGER CASE

The divorce case of Nellie Conger against Lee Conger was heard in probate court Friday afternoon. Judge Ely refused to grant either the plaintiff or the defendant a divorce and the petition and cross-petition were both dismissed. Jos. Shepler and Clyde M. Burklew represented the plaintiff; Geo. D. Klein represented the defendant. The plaintiff charged her husband with gross neglect of duty and extreme cruelty. The defendant charged his wife with adultery.

Speck Funeral

Funeral services for J. C. Speck will be conducted at the home of his son, M. D. Speck, 660 Poplar-st, Sunday afternoon at 1 o'clock. Rev. John I. Wean and Rev. I. N. McVey will be in charge. The six sons will act as pallbearers and burial will be made at South Lawn cemetery.

Good Prospects For Bumper Strawberry Crop This Season

Prospects are bright for a bumper crop of home grown strawberries, according to County Agent G. C. Musgrove.

The frost killed some of the vines but enough are ready to bear to supply an abundance of the luscious berries.

The home grown product will be on the market within a week or ten days according to present indications.

The price will probably open at a quarter a quart, but will be cheaper as the season grows older.

Local stores are handling southern berries at 35 to 50 cents a quart this week.

FINED FOR USING ANOTHER'S AUTO

Dewey Hepburn was arrested by Patrolman Robert Hagans Friday night for driving George Hayden's automobile without the owner's consent. Hepburn pleaded guilty Saturday morning and Mayor Tish fined him $25, suspending all but $10. Hepburn said he had been led to believe that Gail Wright owned an interest in the machine, which is a Cole 6 speedster, and that Wright was willing for him to drive it. He was given two weeks to raise the money to pay his fine. The car was taken from the rear of the Busy Bee restaurant.

THREE OPERATIONS

Miss Sue Criswell, Plainfield, underwent a major operation at the City hospital Friday morning. The operation was performed by Dr. Jesse McClain assisted by Dr. F. M. Marshall and Dr. E. C. Carr.

Mrs. Russell Hanlon, east Main-st, underwent a minor operation at the City hospital, Friday morning. The operation was performed by Dr. Jesse McClain assisted by Dr. E. C. Carr.

Wilmer Bechtol, Nellie, underwent an operation for the removal of his tonsils and adenoids at the City hospital, Friday morning. The operation was performed by Dr. J. W. Shaw assisted by Dr. J. E. Hahn of Warsaw

PROCEEDS FROM MINSTREL TO GO TOWARD NEW HOME

The committee, composed of Ward Sawyel and Joseph Shepler, in charge of the finances of the American Legion "Hoop La" minstrel, was busy Saturday checking up the receipts and expenditures. The Legion netted several hundred dollars from the two night's performance, after paying the John B. Rogers producing company its share for putting on the show. The money cleared by the American Legion will be placed in the fund to be used later for purchasing a home for Ralph Courtright Post No. 65.

The second performance Friday evening was better than the first night's show and was greeted by another capacity audience at the Sixth Street theatre. John B .Rogers witnessed the performance Friday night.

FIGHT RESULTS IN TWO ARRESTS

Chas. Stiner, jr., and Lee Conger were arrested by Chief Mapel and Patrolman Courtright Friday evening for fighting near the corner of Main and Hickory-sts. The fight was the outgrowth of the divorce case of Nellie Conger vs. Lee Conger. Conger pleaded guilty to the charge and was fined $10 by Mayor Tish. Stiner pleaded not guilty and put up $10 for his appearance Saturday evening.

ATTY. MERRELL IS BETTER SATURDAY

The condition of Attorney W. S. Merrell, 844 Main-st was improved Saturday. He was reported in a serious condition Friday night, suffering from an attack of acute indigestion with which he was stricken Friday afternoon.

COST OF ONE TON OF FOOD IN 1903-1920 IS COMPARED

In 17 Years Price of 20 Staple Articles In 100-Lb. Lots Goes From $115.44 to $478.58

A JUMP OF 316 PCT.

Writer In U. M. W. Journal Says Miners' Wages In Same Time Have Increased Only 135 Pct.

INDIANAPOLIS, Ind., June 5.—Jas. Rudolph, of Herrin, Ill., has sent the United Mine Workers Journal an interesting letter on the subject of the high cost of living, in which he sets forth figures to show how hard it is for the miner to "get by" these days.

He points out that in 1903 the miners of Illinois received $2.56 a day and 55 cents a ton, while in 1920 they get $6 a day and $1.04 a ton. Then he gives a list of twenty articles of food and the price which the miner paid for 100 pounds of each article in 1903 and the price which he pays for 100 pounds in 1920. The list is as follows:

Article	Cost of 100 lb 1903	Cost of 100 lb 1920
Flour	$ 2.50	$ 8.80
Smoked ham	7.50	45.00
Granulated sugar	5.00	35.00
Lard	6.50	35.00
Beef steak	8.33	45.00
Wax beans	4.00	15.00
Dressed chicken	15.00	45.00
Can tomatoes	2.78	8.33
Can corn	6.25	15.00
Potatoes	1.25	12.50
Pork chops	8.33	45.00
Cabbage	1.50	8.33
Apples	1.00	8.00
Corn meal	1.50	7.00
Sweet potatoes	1.25	5.00
Butter	20.00	65.00
S. milk	1.50	7.50
B. milk	1.25	3.12
Rice	10.00	25.00
Coffee	10.00	30.00
Total 2,000 lbs.	$114.44	$478.58

Then Rudolph continues in his letter:

"Now, I would like for some fair-minded man to show me where the miner gets anything out of it. He would work 45 days in 1903 and pay for the twenty articles mentioned above at $2.56 a day. In 1920 he works 79½ days for the same twenty articles at $6 a day. That means he works 34½ days in 1920 for nothing. If he got the $6 a day for that time he would receive $207 that the retailer gets. The loader in 1903 loaded 210 tons of coal to pay for the twenty articles at 55 cents a ton, and in 1920 he loads 460 tons at $1.04 a ton, or 250 tons of coal for nothing. Thus, he gives the retailer $260.

"Now, Mr. Miner, look this over and you can see the reason why your table has not on it what it once had and your children do not look like you would have them look and appear in company."

ICE CREAM PLANT TO OCCUPY ROOM ON WALNUT STREET

The Supreme Ice Cream and Cone factory has leased the room in the Nichols building at 628 Walnut-st formerly occupied by the Fulton fish market and will occupy it at once. The ice cream factory will be moved to the new room, which will be remodelled and equipped with a modern refrigeration plant, which will allow the manufacture of ice cream without ice, the freezing being accomplished by the use of ammonia.

The new room is 100 feet deep and will make an excellent location for the business, according to Manager M. M. Abood. The lease is for five years with the privilege of renewal for another five year period.

MOBLEY FUNERAL AT 4 O'CLOCK SUNDAY

Funeral services for Mrs. Mary A. Mobley will be held at the home of her son-in-law and daughter, Mr. and Mrs. William Green, 1602 east Chestnut-st Sunday afternoon at 4 o'clock in charge of the Rev. William M. Hart, pastor of the First Baptist church. Burial will be made in South Lawn cemetery.

The change in the hour from 2 to 4 o'clock was necessitated by a service at Pleasant Hill Baptist church in which the Rev. Mr. Hart will participate.

NewspaperARCHIVE®
NewspaperARCHIVE®

The Coshocton Tribune and Times-Age

Entered as second class mail matter at the postoffice at Coshocton, Ohio, under the Act of March 3, 1879. Published evenings and Sunday morning by the Tribune Co.

SUBSCRIPTION RATES

One Week (by Carrier) ..... 15c Nine Weeks $1.00
One Week ..... 15c Six Months $2.50
Four Weeks ..... 50c One Year $4.50

All mail subscriptions payable in advance and paper stops on expiration. This is to comply with Postoffice ruling and there will be no deviation there from.

PRIMARY ELECTIONS AND THEIR COST

IN theory candidates for president in this country enter the great quadrennial race as the dignified champions of certain economic, social and political issues. In practice they enter an unseemly scramble to get a nomination and the candidates and their backers seem to believe that there is no limit to the amount of money they may spend in decency to gain the nomination.

It is true that many men, both candidates and their friends who share similar views, are willing to spend money in defense of these views. A man who is willing to dig down into his pocket for honestly earned money to educate the public on certain policies and principles he advocates is entitled to be regarded as a patriot of the highest type. But the present race for presidential nominations does not reveal this disinterested type of patriotism to any great extent.

Most of the candidates now in the field are silent on certain vital issues. They deal in platitudes and lay great stress on propositions on which all are agreed. In touching at all on the questions that are uppermost in the popular mind they deal only in the most glittering generalities and when they have dismissed a given issue the people are even more in the dark as to where they stand than before.

Undoubtedly there are certain legitimate campaign expenditures. Headquarters are a necessity. Publicity agents may be made to serve a distinct public good. The printing and mailing of literature are legitimate and today entail tremendous expenditures. All of these activities, if properly and openly undertaken are defensible. And the wider the area of the primary the greater the cost. In a presidential primary in which the candidate seeks to reach the voters in a total population exceeding 100,000,000 it is difficult to fix a limit to strictly legitimate costs, that is costs that have no taint of bribery or corruption.

So far the significance of the revelations of expenditures by the candidates for the Republican presidential nomination is in the costliness of candidacies under the primary system legitimate costliness - for, of course, under any system the purchase of a nomination by bribing bosses and delegates is costly.

Whether money has been spent illegitimately, that is, in directly or indirectly buying the support of political bosses and their delegates, is yet to be demonstrated, but the excuse for the expenditure is the cost of legitimate primary work in the states. Perhaps it was not necessary to show that a campaign in 48 states and a population of more than 100,000,000 would be costly, but we have the proof that even in a more or less futile pursuit of the nomination, it is costly. We have the proof that a man cannot make much of a campaign unless he has great wealth or has the liberal support of wealthy friends.

If the candidate supplies the money, as Gov. Lowden has done, he must have great wealth. If the money is supplied by others, as in the case of Gen. Wood and in lesser degree of Senator Johnson, he must be beholden to wealthy friends and adherents. So, if the primary contest is decisive—there is no decision in the Republican primaries this year -the parties must take a rich man or a man under heavy obligation to friends and supporters, regardless of their motives. Either is a menace to sound politics and good government. The opening for corruption and for the influence of special interests is as wide as a barn door. Nor are primary costs the end of expenses. The campaign for election is costlier still.

The ever-recurring scandals involving the "barl" in primaries and elections prove conclusively that we have not yet solved the problem of elections. we have not found a method which promotes a free discussion of issues and personalities and the enlightenment of the voters concerning both without vast expenditures of money and the dominance of the boss thru the power of money and spoils.

Th primary system was adopted as a remedy for the intolerable evils of the boss-controlled convention. But it has developed evils of its own The money required for legitimate expenses is as great as the money required to grease machines in the convention system, with this disadvantage: that the bosses exercise as much control in the primaries, only without the public responsibility which rested upon them in the convention system. The rich, the little brother of the rich, the pussyfooter and the hand-picked candidate of the machine bosses have the advantage. Offices can be bot with money or machine service under the primaries as well as in conventions. The type of officeholder under the primary is becoming lower as the evils of the system develop.

Of course, the indifference of the unbossed voters is a large factor in the failure of both systems, but the solution of the problem of nominating and electing candidates on merit is ahead of us.

New York Day-By-Day

By O. O. McINTYRE

NEW YORK, June 5—Thots while strolling around New York. A machine that sprinkles perfume. Five cents a shot. A shuttered house with a face peering from a basement window. Has the look of housing sin. A strapping young fellow wearing a ghastly mask. Liquid fire. A tipsy old hag, arms akimbo, quarreling with a gang of hoodlums.

Wonder how I'd look in a straw hat. A tumble down hand laundry. Aged bald headed man and a negro woman ironing at the window. Odor of stale heat. A flask being passed around in a limousine. A joy ride in the making. A street of garages. Little groups of chauffeurs. Why is there always someone sitting out front of a garage on a box?

A young girl nervously leaving a shady hotel. The night life face of Broadway. Half sensual. Half neurotic. And drifting where? A jangle of pianos. Across the way a row of table d'hotes. Young idiets at the door with foggy complexions. All smoking cigarettes. Half baked cynics. Laugh and nudge each other at the passing of a gaudy vermilion-tipped blonde.

A spirited team drawing a tiny closed cab. And a driver in a claret colored suit and plumed hat. Suppose it is a millionaire inside but the curtains are down. There's the Pasteur Institute. Steel barred windows and a gloomy exterior. My dog hasn't enough sense to go mad. But I wouldn't trade him for a Fifth Avenue block.

The summer loungers in the park. Feeding birds. A human eddy a lethargic gulf. All desires seem vanished. Brestiano's. A great treat to browse among the books there. But I always buy too many. Why do book store clerks appear so mentally superior?

No one rides in those double decker street cars. And yet they'll go upstairs on a bus. A melancholy siren from the river. The sky a colorless vault. A great day for day dreaming. I should be workiking. But I'm going to dream awhile.

One of the oldest banks in Wall Street has finally yielded to the march of progress and installed a telephone. It will only have one phone at first for it is difficult to uproot prejudices of many years. They have never had a telephone because they believed that confidential business could not be conducted over a telephone and their business is all of that nature. The atmosphere of the old bank, the oldest in the city, is that of a stand institution in some old town settled in Colonial times. Absolute quiet prevails. The employees retain the old fashioned good manners. Instead of a lovely laughing creature who tells the world the line is busy in thrilling soprano, the bank will select for their first telephone operator a person with a beard and a bass voice, able to endow his lightest utterance with a certain profundity.

It is to be presumed that dancing is to have a revival this summer. Flo Ziegfeld is bringing Art Hickman's band from San Francisco to play five hours nightly on the Ziegfeld Roof before the Midnight Frolics begin. Newport reports that Bailey Beach is to have another exclusive dancing pavilion catering to the butterfly crow. But the dancing will be of a different order. The shimmy has quivered into an early grave. The steps are becoming graceful and sensible.

In 'ye olden days we quipped about the wealth of the New York waiter. Now it is the waitress who is gathering in golden fruits for her labor. A New York newspaper tells of a waitress at one of the Childs restaurants who lives in splendor at an ornate hotel. And it gives her name, address and everything, so it must be true.

WALT MASON

MORE HIGH COSTS

The cost of discontent is great and we're all discontented; and some fine morning, soon or late, our grouch we'll have repented. We've kicked so much, we've kicked so long, it's got to be a habit, and everything on earth seems wrong—if there's a grief we grab it. It is a costly habit, this, when every ill we treasure; we've grown impervious to bliss, we can't distinguish pleasure. We look ahead to better days, but if they come to greet us, we can't shake off our carping ways, our grouches will defeat us. And when we land at heaven's door, led there by priestly tutor, we'll call St. Peter down and roar, and say the crowns are pewter. We let the trifling ills annoy, in knocks there's satisfaction; and so we've spoiled ourselves for joy, for sane and cheerful action. The workman kicks about his wage, the boss is sore as blazes, and e'en the poet and the sage are framing dismal phrases. It's hard to find a normal gent who smiles and sings and twitters, who breathes no word of discontent, nor talks of taking bitters.

THE JOLLIER

The cellar bin stock looks better, even tho smaller, with each recurring edict of the supreme court.

Newspapers are hoping the successful dark horse candidate will not be so dark that his picture will not be in their "morgues."

The weather man stepped in and reserved a big section of the house at the final production of "Hoop-La."

Courts may ultimately fine the profiteers some little part of their gouged profits, but that will be poor balm to the sucker who paid the bills.

Hungary's money is pretty, washable and durable, we're told. It's hoped it may be kept, a spotless thing of beauty, until it is worth something as a relic.

Votes at Chicago cost $35 apiece, according to mathematicians. We're willing to trade the one to be cast for us for a palm beach suit.

The dandelion famine will soon be relieved by a new crop of elderberry blossoms.

Shoes will be lower next spring, we're told, but that doesn't discount the fact that an old fashioned winter is in store.

LABOR IS OPPOSED TO SENATE STAND ON MEXICAN ISSUE

MONTREAL, Quebec, June 5. Demand that the American senate repudiate the report on Mexico made by the committee ehaded by Senator Fall will be made during the convention of the American Federation of Labor which will open here Monday, it was learned today. Those leading the opposition to the report charge that it was inspired by oil interests and other exploiters of Mexican resources. They allege further that Senator Fall's activities are imperilling the Latin American countries faith in the United States government. The convention is expected to declare its support of the Obregon regime in Mexico and demand that the United States maintain a hands off policy towards Mexico.

Expulsion of W. D. Mahon, president of the Amalgamated Association of Street and Electric railway employees from the executive committee of the A. F. of L. and from membership in the Federation, will be demanded, it was announced by officials of the building trades department. It is alleged that members of Mahon's family were operating an anti union metal shop in Detroit, in which he was a stockholder, durng the dispute with the Detroit Federation of Labor over the employment of non union workers. The Detroit Building Trades Council filed charges that Mahon's son, Orlando L. Mahon, conducted the shop with the assistance of other members of the family.

Revocation of the charter of the New York Building Trades Council was demanded at the annual meeting of the building trades department of the federation. The demand, which was made by the International Hod Carriers building and common laborers union, was referred to committee. The New York council is charged with recognizing dual unions.

For good and fresh meat call Central Meat Market, phone 159.

MASSILLON TEAM COMING SUNDAY; SNAPPY SCHEDULE

Manager Thomas Stull of the local baseball team promises the best visiting team of the season at the Red Sea diamond Sunday afternoon when the Massillon team meets the regulars.

On the Massillon lineup will be Lefty, Myers, former Philadelphia American league pitcher; Evans, Bonnell, Roderick and King, of Canton; Swaney, Witt, Graber, Whitman, Biggs and Grabil, composing the strongest team that Massillon can turn out.

The Coshocton lineup will include Schaich, lf; H Haird, ss; Ashley, former Dennison first baseman but now of Newark B. & O. club, 1b; Sondles, rf; Unger, mf; M. Laird, 2b; L. Payne 3b; Norman, c; S. Payne, p.

A business meeting of the Coshocton baseball club has been called by President Bert Todd for Saturday evening at 8:30 at the city hall. All members are expected to attend.

Among the clubs that appear this month are Massillon, Zanesville, June 13; Newell, W. Va., June 20 and Wierton Steel, of Wierton, W. Va., June 26 and 27. The Wierton Steel team is the best attraction Manager Stull has booked, and will play two games here, Saturday and Sunday afternoons at the end of the month.

JERK GEMS FROM FINGERS AND EARS

CHICAGO, June 5—Mrs. Albert J. Gamble, well known charity worker and Rogers Park, clubwoman, was the victim late yesterday afternoon of an unusually brutal holdup and assault.

After kicking her into unconsciousness and leaving her bruised and bleeding the holdup men—two young, well-dressed men—violently jerked the earrings from her ears and stripped her fingers of rings valued in all at close to $5,000. Before Mrs. Gamble's moans were heard by neighbors the bandits had escaped.

The attack occurred in the hallway of the apartment building in which the Gambles live at 1269 Columbia-av at 6 20 o'clock last evening.

Mrs. Gamble was returning to her home after an afternoon spent at card playing in the Cameo room of the Morrison hotel under the auspices of the Edgemere club for the benefit of a fund for aged persons. She alighted from an Evanston elevated train at Loyola avenue, and as she turned into Columbia avenue from Sheridan road she noticed that two young men well dressed were following her.

She paid no attention to them, even when they followed her into the apartment building, believing, as she said after that they were occupants of the building.

Mrs Gamble had just reached the first landing of the building when she was accosted by one of the men.

"Pardon me, madam," the man said, "but we want to speak to you a moment."

Mrs. Gamble turned around and noticed for the first time that the men were strangers in the building.

"Haven't you made a mistake?" she replied.

"No, we haven't," the fellow answered. "We want those earrings and other articles of jewelry and we want them quickly."

At the same time the two men grabbed her. One placed his hand over her mouth. Mrs. Gamble wrenched herself loose and told them that she would hand over her jewels if they would not harm her.

For answer she was again roughly grasped around the waist and when she struggled she was kicked in the abdomen. The blow made her unconscious and the two men then hastily jerked the earrings—each one 2¼ carats—from her ears. Then they yanked a dinner ring and two other diamond rings from her fingers and while she lay unconscious they fled.

Several minutes later, neighbors found Mrs. Gamble bleeding and bruised.

SPRING DEBILITY

Loss of Appetite, That Tired Feeling and Sometimes Eruptions.

Thousands take Hood's Sarsaparilla as their spring medicine for that tired feeling, nervous weakness, impure blood and testify it makes them feel better, eat and sleep better, and "makes food taste good."

Spring debility is a condition in which it is especially hard to combat disease germs, which invade the system here, there and everywhere. The white blood corpuscles, sometimes called "the little soldiers in the blood," because it is their duty to fight disease germs, are too weak to do good service.

Hood's Sarsaparilla increases the "little soldiers" and enables them to resist germs of grip, influenza, fevers and other ailments. It has stood the test of three generations, giving entire satisfaction. Get it today.

If a laxative or cathartic is needed, take Hood's Pills.

Limit Publication Of Congressional Record

WASHINGTON, June 5.—Senator Smoot, Republican, Utah, chairman of the joint commission on printing, announced in the senate today that because of the shortage of print paper the circulation of the Congressional Record for the present would be limited and only enough copies would be printed to supply members of the senate and house. None will be sent to subscribers outside of congress. He announced further that for the same reason it also had been decided to limit the number of copies of speeches that might be printed for any one senator.

POLES ADVANCING

LONDON, June 5.—"We are advancing between the Dvina and Beresina rivers (on the northern end of the Russo-Polish battlefront,") said a Polish war office communique telegraphed from Warsaw today by the Central News correspondent. It is added:

"The Russian Bolshevik offensive on the line of the Dneiper river in Ukrainia has been repulsed."

Freshest of candies at Busy Bee.

HOW THEY STAND

NATIONAL

Clubs	W.	L.	Pct.
Brooklyn	24	15	.615
Cincinnati	25	16	.610
Chicago	24	19	.558
Pittsburg	19	19	.500
St. Louis	20	22	.576
Boston	13	22	.450
New York	18	23	.439
Philadelphia	15	27	.357

AMERICAN

Clubs	W.	L.	Pct.
Cleveland	27	14	.659
New York	27	16	.628
Boston	22	17	.564
Chicago	22	19	.537
Washington	21	20	.512
St. Louis	15	24	.385
Philadelphia	15	27	.357
Detroit	14	26	.350

ASSOCIATION

Clubs	W.	L.	Pct.
St. Paul	33	12	.738
Toledo	24	17	.585
Milwaukee	24	20	.545
Minneapolis	24	22	.522
Louisville	19	20	.487
Columbus	19	22	.463
Indianapolis	13	26	.333
Kansas City	14	31	.311

YESTERDAY'S RESULTS

National—
St. Louis 5; Chicago 1.
New York 11; Boston 8.
Brooklyn 5; Phila 1.
Cincinnati at Pittsburg—rain.

American—
St. Louis 7; Cleveland 6.
Detroit 6; Chicago 8.
New York 12; Phila 5.
Boston at Washington—rain.

Association—
Columbus 12; Kansas City 7.
Minneapolis 4; Toledo 0.
St. Paul 6; Indianapolis 0.
Milwaukee at Louisville—rain.

GAMES TODAY

National—
Cincinnati at Pittsburg.
Chicago at St. Louis.
Brooklyn at Phila.
New York at Boston.

American—
Boston at Washington.
New York at Phila.
St. Loius at Cleveland.
Detroit at Chicago.

Association—
Kansas City at Columbus.
Minneapolis at Toledo.
St. Paul at Indianapolis.
Milwaukee at Louisville.

Y. M. C. A. WORK IN CANTON IS ACTIVE

CANTON, O., June 5.—According to a report made public yesterday by Secretary G. E. Lundy, the Canton Y. M. C. A. has increased in membership from 2,799 to 3,363 the past 12 months and the activities of the association tax the building to its utmost.

A campaign begins Monday to raise $800,000 to erect and equip three industrial buildings to extend the work of the association in the city.

BIG STEAMER IS ON FIRE AT SEA; PASSENGERS SAFE

NEW YORK, June 5.—The steamship Bergensfjord of the Norwegian-American line, which sailed from this port yesterday with 1,241 passengers aboard, caught fire at sea early today. First reports said that the ship was putting back to port but later advices said that the fire had been placed under control and that the damage was not sufficient to prevent the vessel from continuing on her voyage.

The fire broke out in the after stock hold and was caused by a bursting fuel oil pipe, wireless reports said. The Bergensfjord had reached a point 150 miles east of Fire Island when the fire started.

Wireless calls for aid were sent broadcast to all vessels by Capt. Olebull and the Red Star Liner Lapland was reported to be standing by. An early wireless from the vessel said that one of the boilers had been put out of commission.

Among the passengers aboard are Bishop Anton Bast, Rear Admiral David Kindlebert, U. S. N., and Consul Bent Falkenstjerne, of Chicago.

Actress Asks For Divorce From Her Massillon Husband

CANTON, O., June 5.—Mrs. Mae Frances Steese, former New York actress, filed suit yesterday from Charles J. Steese, Jr., wealthy Massillon man, alleging gross neglect. The marriage occurred March 31, 1917, shortly after Steese had been divorced from Mrs. Paluine Vandervort Steese, now Mrs. Carl Dressler. The second Mrs. Steese was known on the stage as Mae Francis.

ABE MARTIN

Men are supposed t' be superior be in's, but a barber allus has t' talk 'em into havin' ther heads washed. Next t' a dinin' car mutton chop ther's nothin' as rare as a day in May.

"THAT LITTLE GAME" === ==="Choking" the Top Card

Bringing Up Father

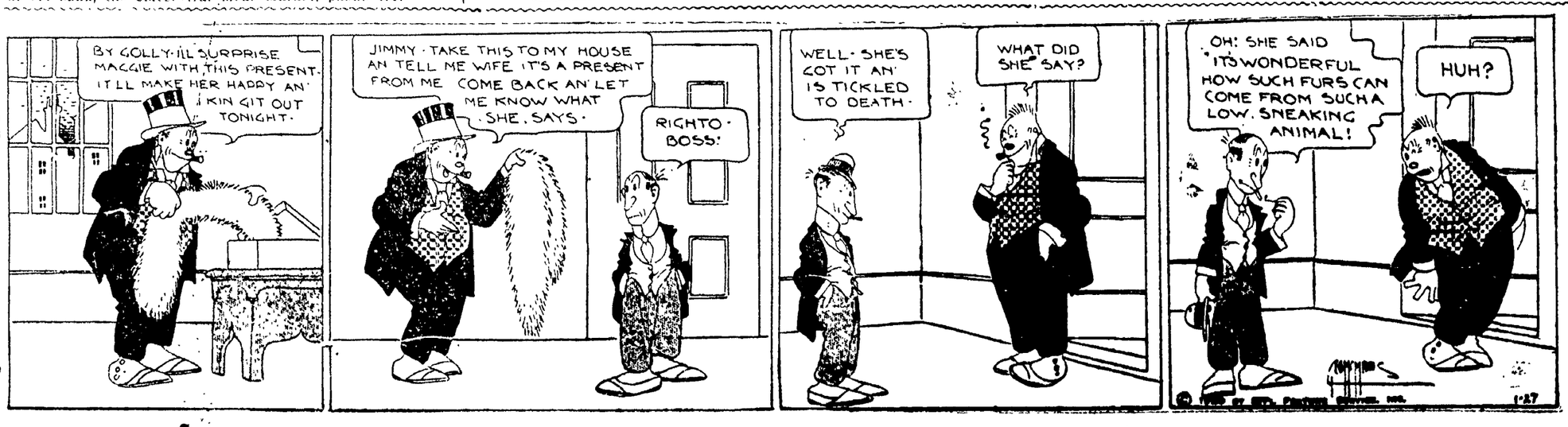

Copyright, 1918, International News Service

NEWSPAPERARCHIVE® NEWSPAPERARCHIVE®

The $1000.00
Sanolin Acrostic Contest
is extended 1 month

THIRTY days more for you in which to win one of the cash prizes. Thirty days more so that everyone may have an equal chance. Here's the reason: Many of the Contest Blanks were delayed in shipment. Thousands of people who wanted to send in an acrostic on Sanolin—the Sanitary Floor Covering for Every Room—couldn't secure Contest Blanks.

They're here now—free Contest Blanks for everybody. Thirty days more in which to win that big first prize of $250.00 or one of the 108 other cash prizes. Go to the dealers named below—See Sanolin—the Sanitary Floor Covering—and get the folder, "A Word to the Wives is Sufficient."

HARVEY-SALEM COMPANY, Inc.
200 FIFTH AVENUE NEW YORK CITY

THE SANITARY FLOOR COVERING FOR EVERY ROOM

SANOLIN *See Sanolin and Secure Contest Blanks From these Dealers*

Sanitary Second Hand Store — Hanlon Furniture Co.
R. G. Earle Furniture Co. — C. E. Beale Walhonding, Ohio

HS-115

SUNDAY
--IN OUR CHURCHES--

To insure publication, all church notices should be in this office Friday evening. Those received later than 7:30 Saturday morning cannot be published. Rural paris' announcements will be published on Fridays if copy is received on Thursday.—Editor.

GRACE METHODIST EPISCOPAL
Fourth and Walnut streets.
Rev. J. I. Wean, pastor.
Sunday school at 9:15.
O. B. Clifton, Supt.
Public worship at 10:30 a. m.
Junior league at 2:30 p. m.
Epworth league at 6:30.
Miss Helen McManus, President.
Public worship at 7:30.
The Rev. J. W. Dowds, district superintendent will preach.
The regular quarterly conference will convene Monday at 7:30 p m.
Prayer meeting Wednesday at 7:30 p. m.

FIRST PRESBYTERIAN CHURCH
Fourth and Chestnut streets.
Rev. Joseph A. Speer, pastor.
Sunday school 9:30 a. m.
Senior department, 9:45.
Classes for everyone
Morning worship at 11:00.
Theme: "Physical Strength vs. Moral and Spiritual Power."
Christian Endeavor at 6:30.
Theme: "What Bible Reading will do for Us."
Evening worship at 7:30.
Theme: "Confession of Sin."
Prayer meeting Wednesday evening at 7:30.
Subject, "Religion, Old and New."

SACRED HEART CHURCH
Burt Avenue.
Rev. Father J. J. Slattery, pastor.
First mass at 7:00.
Second mass at 9:30.

CHURCH OF CHRIST-DISCIPLES
Corner Main and Eighth streets.
Sunday school at 9:30.
Morning worship at 10:30.
Rev. J. N. Johnston of Columbus, former pastor, will preach at morning service.
Christian Endeavor 6:30.
Childrens' Day exercises at 7:30 p. m.

FIRST BAPTIST CHURCH
Chestnut street, near Sixth
Rev. W. M. Hart, Orchard-st, pastor
Bible school at 9:15.
J. D. Fox, Supt.
We have classes for every age.
Morning worship at 10 30.
"Staying by the Task."
Junior B. Y. P. U. in the church at 2:30.
Senior B. Y. P. U at 6:30.
Grace Jones, leader.
Evening worship at 7:30.
"Practice vs Consent"
A most cordial welcome is extended to all.

UNITED BRETHREN
Corner Park Avenue and Orchard street.
Rev. L. J. Hopper, pastor.
W. H. Ross, superintendent.
Sunday school and morning worship combined at 9:30 a. m.
Evening worship at 7:30.

METHODIST PROTESTANT
I. M. McVey, pastor.
Sunday school at 9:30.
M. W. Hamilton, superintendent
Morning worsnip at 10:45.
Theme: "Spiritual Anointing."
Junior Endeavor at 2:30.
Miss Alice Milligan, superintendent.
Evening worship at 7:30.
Theme: "The True Place of Rest."
Mid-week prayer Wednesday evening at 7:30. Business session following.

SALVATION ARMY
Citadel, North Third street.
Commandant, Mildred Douglass.
Adjutant, Emma Shroeder.
Sunday meetings:
Sunday school at 9:15.
Holiness meeting at 10:30.
Afternoon meeting at 3:00.
Y. P. L. at 6:00.
Public meeting at 7:30.
Tuesday evening, band practice at 7:00.
Thursday and Saturday evenings, public meetings at 8:00.
Open air meetings before all public meetings if the weather permits. Music by the Army band.

TRINITY EPISCOPAL
Sunday school at 9:30.
Morning service at 10:30.

ST. JOHN'S EVANGELICAL CHURCH
South Eighth street.
Rev. Paul Saleste, pastor.
Sunday school at 9:30 o'clock.
Come and watch it grow.
Morning worship at 10:30.
Congregational meeting after morning services.
Evening hour 7:30 to 8:30.

FIRST CHRISTIAN CHURCH
Seventh and Poplar streets.
Rev. Howard E. Truitt, pastor.
Residence 239 Second-st.
Sunday school at 9:15.
W. H. H. Adams, Supt.
Morning worship 10:30.
Theme: "Father's Day Service."
Christian Endeavor at 6:30 p. m.
Evening worship at 7:30.
Theme: "Elements of Service."
Prayer service Wednesday evening, 7:30 o'clock.
A cordial invitation is extended to all.

EMMANUEL EVANGELICAL LUTHERAN
"The Friendly Church"
Walnut and Seventh streets.
Rev. A. B Markley, pastor.
Sunday school at 9:15.
Evening service at 7:30.

CHRISTIAN UNION.
Cor. Eighth and Vine-sts.
Rev. J. R. Shepherd, pastor.
Sunday school, 9:30.
Morning services, 10:30.
Evening service, 7:30.
Prayer meeting Wednesday evening at 7:30 o'clock.
Roscoe service Sunday at 2:30.

CHRISTIAN SCIENCE
Seventh and Walnut-sts.
Sunday morning services at 10:45.
Wednesday evening service, 7:30.
The public is cordially invited to the service.

CHURCH OF THE NAZARENE
Kenilworth-av, near Seventh-st.
Rev. D. E. Miller, pastor.
Class Meeting at 10:00 a. m.
Sunday school at 1:30 p. m.
David Thomas, Supt.
Preaching at 2:30 by Miss Ruth.
Preaching at 7:30 by Miss Ruth.
The revival meetings will continue all week. Special singing and music.
Come and hear Miss Ruth, a "live wire," for God and real salvation.
All welcome.

SHILOH BAPTIST CHURCH
Burt Avenue.
Preaching at 11:00 a. m.
B. Y. P. U. at 6:30.
Sunday School at 9:30.
Preaching every Sunday at 11:00 a. m. and 7:00 p. m.

M. P. CHURCH
West Lafayette, Ohio.
The Church of the Glad Hand.
Rev. C. C. Falkenstine, Pastor.
Sunday school at 9:00.
W. T. Naragon, superintendent.
Morning preaching hour 10:30.
Christian Endeavor at 6:00.
Preaching at 7:00.
Mid-week prayer service Wednesday evening at 7:30.
George Lane, class leader.

CHESTNUT HILL
Sunday school at 3:00.
The Supt. Mrs. Paul Thornsley, requests all Sunday school workers, ministers and parents of the community to come. We need your help. We are a union Sunday school and you will find a welcome awaiting you.

ST. PAUL'S LUTHERAN CHURCH
Rev A. B Markley, pastor.
Sunday school at 10:00.
Preaching at 11.00.

SEVENTH DAY ADVENTIST
Services held in the A. I. U. Hall, Shaw building.
G C Quillin, elder.
Sabbath School (Saturday) 1:30.
Afternoon service, 2:50.

We want a Million House Owners to know that—

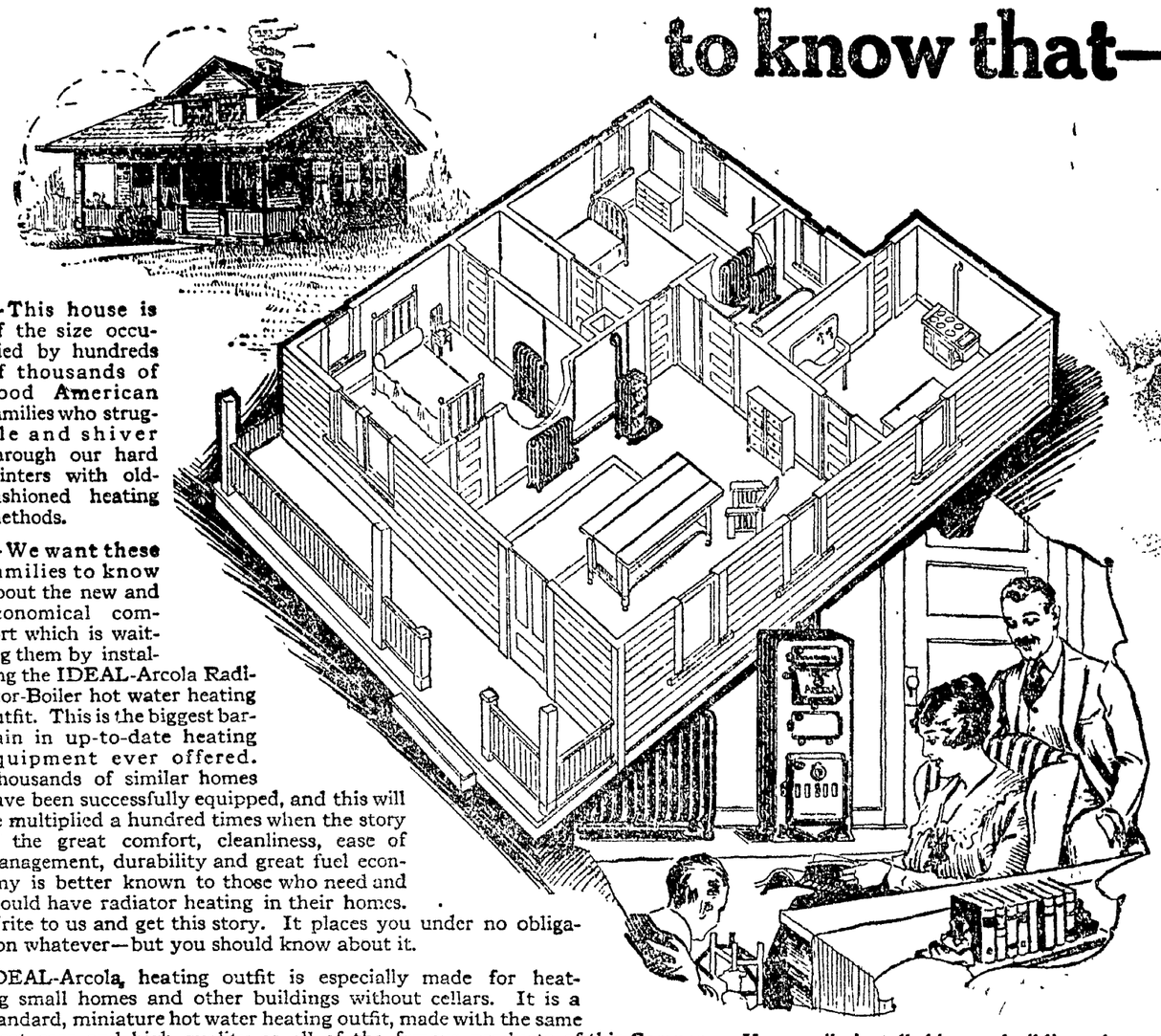

—This house is of the size occupied by hundreds of thousands of good American families who struggle and shiver through our hard winters with old-fashioned heating methods.

—We want these families to know about the new and economical comfort which is waiting them by installing the IDEAL-Arcola Radiator-Boiler hot water heating outfit. This is the biggest bargain in up-to-date heating equipment ever offered. Thousands of similar homes have been successfully equipped, and this will be multiplied a hundred times when the story of the great comfort, cleanliness, ease of management, durability and great fuel economy is better known to those who need and should have radiator heating in their homes. Write to us and get this story. It places you under no obligation whatever—but you should know about it.

IDEAL-Arcola heating outfit is especially made for heating small homes and other buildings without cellars. It is a standard, miniature hot water heating outfit, made with the same great care and high quality as all of the famous products of this Company. Very easily installed in any building whatever, without disturbing the occupants. The outfit is shipped complete ready for instant installation by the dealer and in few days you will have an entirely changed home with new comfort and new enjoyments. Better act at once as prices of these outfits are still the biggest bargain in durable heating equipment.

IDEAL-Arcola Heating Outfit $131

Don't pay the cost of doing without!

IDEAL-Arcola Radiator-Boiler has taken its place among the most worthy inventions of the age which have contributed to the comfort and welfare of mankind. The introduction of the IDEAL-Arcola Radiator-Boiler has been attended with wonderful success in all parts of the country. Dwellers in every climate have given it the most thorough and practical test throughout the past severe winter. They found its operation to be wonderfully simple, its economy almost unbelievable, and ideal in its results.

We will hold the price down to the lowest level just as long as economic conditions will permit, because we want to have a greater number of people enjoying IDEAL-Arcola heat in their homes. Ask for catalog

Any Fitter will furnish in sizes to suit rooms and climatic conditions.

For Soft Coal	No. 1-B	Size IDEAL-Arcola with 100 sq. ft. of Radiation	$131
	" 2-B	" " " " 160 " "	163
	" 3-B	" " " " 200 " "	195
	" 4-B	" " " " 250 " "	234
	" 5-B	" " " " 300 " "	270
For Hard Coal	No. 1-A	Size IDEAL-Arcola with 135 sq. ft. of Radiation	$150
	" 2-A	" " " " 200 " "	191
	" 3-A	" " " " 265 " "	234
	" 4-A	" " " " 330 " "	279
	" 5-A	" " " " 400 " "	327

Prices include Expansion Tank and Drain Valve. Prices do not include labor, pipe and fittings. Radiation is of regular 38-in. height 3-column AMERICAN Peerless, in sizes as needed to suit your rooms. EASY PAYMENTS, if desired. Outfits shipped complete f. o. b. our nearest warehouse—at Boston, Providence, Worcester, Springfield (Mass.), Albany, New York, Philadelphia, Harrisburg, Baltimore, Washington, Richmond, Buffalo, Pittsburgh, Cincinnati, Birmingham, Detroit, Chicago, Milwaukee, Indianapolis, Minneapolis, St. Paul, Des Moines, or St. Louis.

Sold by all dealers.
No exclusive agents.

AMERICAN RADIATOR COMPANY

Phone or write us at 300 Wood Street Pittsburgh, Pa.

Public Showrooms at Chicago, New York, Boston, Springfield, Portland, Providence, Worcester, Philadelphia, Reading, Harrisburg, Newark, Wilkesbarre, Baltimore, Washington, Richmond, Norfolk, Albany, Syracuse, Rochester, Buffalo, Pittsburgh, Cleveland, Detroit, Grand Rapids, Indianapolis, Peoria, Cincinnati, Louisville, Atlanta, Birmingham, New Orleans, Milwaukee, Minneapolis, St. Paul, Duluth, St. Louis, Kansas City, Des Moines, Omaha, Denver, San Francisco, Los Angeles, Seattle, Spokane, Portland, Toronto. 245

SOCIETY
Call Phone 205

The annual convention of the Mansfield Presbyterial Missionary society is to be held in Fresno June 8 and 9. The program follows:

TUESDAY, JUNE 8, 1920

1:30 P. M. Opening Worship, Miss Rea Whetstone, Canton.
1:45 Enrollment of Delegates.
2:00, Greetings, Fresno.
2:10, President's Message.
2.20, Intercession, Mrs. F. A. Dumm, Savannah.
Music, Mrs. Robert Miser.
Enlistment of Life from the Parents' Standpoint, Mrs. Anna Hair, Wooster. Mrs. Fred Elliott, Mansfield.
Offering.
3:15, Report of W. G. M. S Convention.
4:30, Quiet Hour. Mrs. A. M. Neale, Canton.
Appointment of Committees.

TUESDAY EVENING

7:30, Evening Worship, Fev. J. E. Barr, Fresno.
Music, Mrs. Miser and Miss Daugherty.
Address, Miss Lillian McConnell, Lyallpur, India.
Offering.
Benediction.

WEDNESDAY MORNING

9:00, Morning Worship, Amity.
9:15, Reports:
Treasurer, Mrs. Wm. King.
Thank Offering Secretary, Mabel Wilson.
Young Women's Work, Mrs. Packham.
Junior Secretary, Mrs. Quinn.
Temperance Secretary, Mrs. Smith.
Literature Secretary, Mrs. John Peas.
Corresponding Secretary, Mrs. Yocum.
10:30, Reports of Committees:
Committee on Place.
Committee on Nominations.
10:45, Question Box.
11.00, Business.
11:45, New World Movement Conference:
How has it helped you?
How may I help it?
Adjournment.

"Say it with Flowers." A. B. Williams, Florist. Cor. Vine & 10th-sts.

Mr. and Mrs. Perry Anderson, 402 north Fifteenth-st, have gone to Canton where they will make their home in the future.

Walter Wolford, 720 Locust-st, left Thursday for Atlantic City, N. J., where he has accepted a position during the summer months.

For good and fresh meat call Central Meat Market, phone 159.

The annual reunion of the Lewis family was held Wednesday at the home of Mr. and Mrs. Lee Jennings of West Lafayette. Preceding the picnic dinner officers for the ensuing year were elected after which an entertaining program was given. Those present were: Mr. and Mrs. C. A. Lewis and children Ruth and Wilbur of Newark; Mr. and Mrs. Merle Lewis and daughter Anna Mae, Mr. and Mrs. C. M. Lewis, Mr. and Mrs. W. G. Scott and sons Stanley and Ray, Mr and Mrs. I. N. Lewis, J. N. Lewis, J. H. Lewis, Mr. and Mrs. W. B. Lewis, Mrs. Ada Lewis, Raymond Lewis, M. C. Lewis, Mrs. Jessie Lewis, Emmett E. Lewis, Lilly Lewis, Alton Lewis, George Lewis and Elsie Daringer, all of Zanesville; Mr .and Mrs. Walter Barton and daughter Helen of Akron; Mr. and Mrs. Walter Jennings of Oak Harbor; Mrs. Lida Workman of Tunnel Hill, Mrs. Hattie Waggoner, Mr. and Mrs. Foy Cochran and son Eddie Foy, Mr. and Mrs. Fred Fowler and daughter Marjorie Marie, all of Coshocton; Mr. and Mrs. L. J. Jennings and Miss Nora Jennings, of West Lafayette; Mr. and Mrs. Howard Grant and son Ward, Mr. and Mrs. W. A. Aronhalt, Miss Marie Fowler, John R Fowler, Albert Fowler, Glenn Aronhalt and Kenneth Jennings, all of Coshocton Route 4.

The next reunion will take place at the home of Mr. and Mrs. W. B. Lewis, 708 west Main-st, Zanesville, the first Wednesday in June, 1921.

Mrs. Ben Hardy and Miss Ruth Coe delightfully entertained with a miscellaneous shower Friday evening at the former's home, 834 Chestnut-st, for the pleasure of Miss Florence Powelson, whose marriage to Clarence Griffiths of Akron will be an event of the near future.

A color scheme of yellow was attractively carried out. Streamers of yellow ribbon extended from the chandelier to the four corners of the table where crystal candle sticks, holding yellow candles, tied with bows of yellow tulle, were placed. A large bouquet of yellow roses formed the center piece.

The guest list included: the guest of honor, Mrs. Clark Williams, Mrs. C. Ray Speckman, Mrs. Carl Hawthorne, Mrs. David Thaxton, Mrs. W. B. Lynde, Mrs .Jesse Ayres of Columbus, Mrs. Rayme Curtis, Mrs. Elizabeth Powelson, Mrs. L. E. Judd, Mrs. W. W. Bostwick, Mrs. Dan Johnston, Mrs Charles Gill, Mrs. Fred Cantwell, Miss Helen Lamberson, Miss Helen Powelson and Miss Helen Denman of Akron.

Avoid hot dining rooms, eat at the Busy Bee.

Gompers Again In Line For Presidency Of Labor Federation

MONTREAL, Quebec, June 5.—There is talk of a movement of a younger element in the American Federation of Labor to try to wrest control of the federation from the old guard at the convention here but it is generally conceded that Samuel Gompers will be elected president. Reports are current that John J. Hynes, of Chicago, president of the Sheet Metal Workers international union will oppose Joseph F. Valentine, of Cincinnati, in the election of a new legislative counsel. Hynes is a "progressive."

The recent steel strike is expected to cause a hot fight and bitter attacks against John Kirkpatrick and W. Z. Foster are looked for. These men directed the strike.

This Age is Degenerated Says Frisco Pastor

BERKELEY, CAL., June 5. — "The churches of today thrive on dollars. The church is losing its ideals of sacrifice thru the contribution box. The world is changing rapidly, and this age is degenerated. Women, on the whole, are today as eager for participation in vice as the men." This stinging characterization of church conditions was delivered by Rev. J. R. Braeuer, San Francisco, speaking before the Lutheran synod here.

BRIGHT SPOTS IN THE DAY'S NEWS

Altho he is dry, he was arrested for drunkenness.

The policeman believed his prisoner was dry in name only when he arrested Andrew Dry, 39, at Columbus.

Dry said he did take "some pufflckly good licker."

Busy Bee ice cream is better.

For good and fresh meat call Central Meat Market, phone 159.

Kansas School Teacher Has But Two Pupils

GRINNELL, KAN, June 5. — Miss Audrey Trueman, teacher in the Grove County District School No. 30, is believed to have the "softest" teaching job in Kansas.

The total enrollment of the school is two pupils Miss Trueman receives a monthly salary of $75.

Were the salaries of all other teachers prorated at the rate paid Miss Trueman, undoubtedly there would be a large number of "eminently satisfied" schoolma'ams.

WILSON WEARS OLD STRAW LID

WASHINGTON, D C., June 4. - President Wilson came out yesterday with his last season's straw hat, making his bow to summer officially on an automobile ride thru Rock Creek Park, one of his favorite drives. He seemed to be in an exceptionally pleasant mood, doffing his hot weather headgear frequently to those who saluted him on the trip

The President walked out to his automobile with a firmer step than has been noticed for some time, and gave evidence of his rapid return to reported old-time form. He is transacting more business than at any time since he was stricken last September, and is understood to be taking a keen interest in current political events.

Arrangements have been made for the President to receive detailed reports of the events at the Chicago convention. More elaborate plans are being made for him to keep in close touch with the San Francisco convention, altho it is denied by those close to him that he will even attempt to assume the role of dictator. He will be satisfied with an honest declaration on his administration, being content with the judgment of his party colleagues.

POLITICAL CHAFF FROM WINDY CITY

CHICAGO, June 5.—"William Jennings Bryan interviewed me today," Governor Lowden remarked to the correspondents, then he added, "It's easy to give an interview to Bryan. He does all the talking."

"Give us your impressions," a newspaper correspondent asked of the Nebraska Democrat.

"Don't forget there's honor among thieves," Bryan chuckled.

"I am a correspondent too, and we must not rob each other."

Senator Moses, of New Hampshire, who conducted Wood's canvass in the southern states after watching the slaughter of Wood delegates by the National committee flew into a rage and declared that the steam roller of yesteryear was a toy compared with the tank of the present committee.

Miss Alice Paul, leader of the well known Washington militants, has arrived to stir a hot broth for those who fail to answer her insistent query:

"Do you want women to vote in 1920?"

Mrs. Florence Collins Porter, leader of the national Republican executive committee of four sotuhwestern states is here, but conventions are "old stuff" to her, she having been one of the two first women delegates in 1912..

Col. Henry W. Wanderson, of Richmond, Va., is conducting a hot campaign for vice president, on an impressive platform the main plank of which, he says, 'will create a "representative Republican party in the southern states. He says the Virginia delegation is pledged to him.

Wheat Farmer Hangs Himself In Barn

CONCORDIA, KAN., June 5. — Ancil Griffith, seventy, chose to "cross the River Styx" via the rope route in the presence of his work horses—his special pets—near here the other day.

Ancil threw a rope over a peg on a rafter in his barn, climbed on a barrel and then kicked it away. He was dead when found by relatives.

Worry over poor wheat prospects was believed to have prompted his rash deed.

No Appreciable Drop In Women's Clothing

CLEVELAND, June 5.—The National Cloak, Suit and Skirt Manufacturers, thru President W. B. Fish and Secretary Frankel, today notified 20,000 retail dealers in women's garments thruout the country that there is nothing fundamental to indicate an unhealthy condition in the clothing industry that will bring an appreciable lowering of prices.

The letter states there is no cause for the present campaign of "reduced prices" in clothing except that some retailers desire to unload their seasonal merchandise under new and sen- merchandise under new and sensationsational advertising.

"With labor insisting upon receiving increased wages in the woolen and cotton mills, with the shortened workday lessening production, we cannot see how prices can be suddenly lowered," the letter reads.

"We know that we will be unable to sell our garments at figures lower than today's market and we must have ample time in which to make them up. Discontinuing the placing of orders or cancellation of orders placed can have only one effect—the curtailment of production at a time when production needs a strong stimulant to produce more, not less Lower prices will only come with increased production."

Change in Ownerhip

NEW PHILADELPHIA, June 5—A. A. Hoopingarner became general manager and editor of the Dover Reporter today, succeeding F. L. Bixler, who sold his interests to Hoopingarner and W. A. Korns of New Philadelphia. The Reporter was founded 18 years ago.

Seigrist & Williams, Druggists

NEWSPAPERARCHIVE®

Over The County

COSHOCTON RT. 6

Mr. and Mrs. Lawrence Wright and children, of Canton, were the week end guests of the former's brother, Emmet Wright.

A baby girl was born to Mr. and Mrs. Frank McCoy, May 30th.

Mrs. Florence Hardesty spent Tuesday with Mrs. George McCoy, of Route 5.

Mr. and Mrs. Raymond Richcreek and children, of Canton; Miss Maud Richcreek, of Akron, and Mr. and Mrs. J. W. Richcreek were the Sunday guests of Mr. and Mrs. George Norris, of Millfork.

Mrs. Henry Veigel spent a few days in Columbus last week.

A number of men assisted Lester Marshall with raising his house Monday.

Opal Hardesty spent Thursday night with Nelle Keiffer, of New Moscow.

Ray Workman and children, Wesley, Lucille and Elizabeth spent Saturday with Mr. and Mrs. Joe Crown, of Coshocton.

Opal, Letha and Vesta Hardesty spent Tuesday afternoon with Lucille and Elizabeth Workman

Mr. and Mrs. E. M. Parks called on Miss Sylva Dickey Fiday afternoon.

There will be preaching at Branch Sunday afternoon at 2:30.

Mrs. Alice Davis is spending a few days with Edith Whitaker.

Thomas Brier is on the sick list.

Mrs. Ellsworth Richcreek and daughter Della were shopping in Coshocton Saturday.

BOWMAN

Mr. and Mrs. Fred Randles, Mrs. Lewis Randles and grandma Randles, of Warsaw, were Sunday guests of Mr. and Mrs. Guy Brillhart, of Tyrone.

Mr. and Mrs. Byron Foster called in this vicinity Tuesday evening.

Grandma Randles, of Warsaw, spent a few days the first of this week with Mr. and Mrs. Fred Randles.

Lena, Grace and Doris Hamilton visited Sunday at the home of Mrs. William Mowery.

The Ladies' Aid, of Prairie Chapel, met Thursday afternoon with Mrs. James Richison.

Mr. and Mrs. Lemert Lacy and family called on Mr. and Mrs. Joe Randles Tuesday evening.

Will Haines spent Sunday evening with C. Styers.

Mr. Parris was in this vicinity recently planning out his cream route for this summer.

Mrs. Lewis Randles is visiting her daughter, Mrs. Guy Brillhart, of Tyrone.

BLADENSBURG.

Several from this vicinity attended Decoration services at West Carlisle Saturday.

Mr. Frank Howell, of Columbus, Mr. Charles Howell, of Ashland, Mr. Ray Howell, of Cleveland, spent Saturday night and Sunday with their father, Mr. E. C. Howell.

Mr. M. A. Wilson spent Saturday night and Sunday with relatives in Newark.

Mr. and Mrs. Kirk Black, Mrs. Cora Pryor and daughters spent Sunday with Mr. and Mrs. A. S. Green.

Mr. George Oxley and Mr. Howard touring car cars.

Mizer have purchased new Overland

Mr. and Mrs. Walter Howell spent Saturday night with Mr. and Mrs. Orville Hughes.

Mrs. Cora Rine is very sick with the measles.

PLEASANT HILL

We are looking forward to Bethel Camp Meeting which begins Thursday, June 10.

About 60 attended the class banquet on Wednesday evening. On account of the rain many were kept at home. The next regular class meeting will be held with Jay and Mellane Rice.

Look out for Ross Frew, Willie Finnell and Harold Besst in their new autos.

Mr. and Mrs. Frank McCoy wear a smile. It is a girl.

Flo Dickerson, of Coshocton, is spending a few days with her parents.

Rev. and Mrs. Twining, of Londonville, spent part of the week with friends here.

Mr. and Mrs. Adam Rice, of Coshocton, spent the week end at the J. R. Stofer home.

Mr. and Mrs. C. O. Besst and family motored to Spring Mountain Sunday and spent the day with Mrs. Oscar Smith.

Mrs. Sam Valentine spent the week with her sister, Mrs. Stewart Valentine, whose health is impaired.

Raymond Fry, of Walhonding, and Miss Edith Foster, of Coshocton, spent Decoration Day with the latter's parents, Mr. and Mrs. Irvin Foster.

Mr. and Mrs. Lawrence Wright and family, of Canton, and Mr. and Mrs. Henry Warfle, of Canton, visited over Sunday with the Emmett Wright and Clifford Dusenberry families.

Mrs. Meda Miller is able to be moved in her chair to the kitchen.

Mrs. Bert Richeson and daughter, Bertie, visited with Roscoe friends Wednesday.

The cottage prayer meetings will be postponed until after the meetings at Camp Bethel close.

Will McCoy has sold his farm to Byron McCoy who expects to move soon. Mr. and Mrs. Will McCoy will move to Coshocton.

SPRING MOUNTAIN

Miss Ruth Hess has returned to her home from Coshocton City hospital, where she underwent an operation. She is rapidly improving.

Mrs. John Lacey and Miss Pearl Heft, of Akron, spent the week end with Mr. and Mrs. John Heft.

Mr. and Mrs. U. G. Brillhart, of Newark, were guests of friends and relatives here Sunday.

Mr. and Mrs. Ed Krownapple had as their guests Sunday Mrs. Carrie Boyd, of Millersburg, Mrs. James Daugherty of Coshocton and Rev. J. J. Fagan, of Millersburg.

S. McNeal, of Coshocton, was the guest of Mr. and Mrs. Frank Ulman Sunday.

Mr. Beecher Giauque and friend, of Akron, were guests of Mr. and Mrs. Melville Giauque over Sunday.

Mr. and Mrs. John Krownapple had as their guests Sunday, the following: Mrs. Ellen Durbin, Miss Margaret Lash, Albert and Stephen Lash, of Danville; Mrs. W. J. Krownapple, Miss Mary Krownapple, Kenneth and Frances Krownapple, of Coshocton.

Mr. and Mrs. Everett Kasner are the proud parents of a son born Sunday of last week.

A touring party composed of Mr. and Mrs. Lloyd Williamson, Mrs. Paul Fisher and children, Mr. and Mrs. John Bowers and Mr. and Mrs. Lloyd Landis spent Sunday at Baughman's park and Buckeye Lake.

Carl Wyant, of Granville, spent Sunday with Mrs. S. M. Lanning. Mrs. Wyant and mother, Mrs. Crooks, who have been spending the past fornight here returned to their homes with him.

Mr. and Mrs. Felix Devorix and son Elmer, and Miss Audrey McNeal and friend, of Cleveland, were guests of Mr and Mrs. John Snow over Sunday.

FRESNO

Miss Corena Daugherty, of Massillon is spending ten days among friends here.

Mr. and Mrs. Lewis Miller and children, of Strasburg, spent Sunday in town, Mrs. Miller and sons remaining for a visit with relatives.

There will be children's service in the M. E. church Sunday evening, June 6.

Mrs. J. E. Barr had for her house guest last week her sister, Mrs. H. D. Fulkerson, of Columbus.

The annual convention of the Mansfield Presbyterial Missionary society will be held in the U. P. church June 8 and 9. The public is invited to attend any or all of the sessions.

Mr. and Mrs. Charles Corbett and daughter, Mary Edith, of Canton, spent the week end at the McCrea home.

Mrs. Corbett remained for an indefinite stay.

Mr. and Mrs. Harry Lockard entertained twenty-five of their friends with a party Tuesday evening.

Mr. and Mrs. Al Olinger and Miss Gertrude Brown, of Akron, spent Decoration Day with their parents, Mr. and Mrs. John Brown.

TRIO

Mr. and Mrs. W. H. Stockum and son Floyd, Mrs. J. P. Stockum and Mrs. George Amore spent Sunday with Aunt Belle Scott, of Keene.

Mr. and Mrs. Foster McCune spent Wednesday evening with Harvey Fowler and family.

Roger Brelsford and family visited Sunday with Charles Lye, of Union Hill.

Walter Roller and daughter Ethel spent Tuesday at the home of William Roller.

Francis Fowler, of Columbus, spent from Saturday till Monday with homefolks.

Mr and Mrs. Harry Duling and son Robert, of Coshocton, were Sunday guests of William Duling and family.

H. S. Fowler and family spent Monday evening with R. P. Fowler's.

Nollie Fowler was in Coshocton Saturday.

ISLETA RT. 1

Reverend Brooks and family of Plainfield spent Friday at the home of Hugh Jones.

Harvey Fowler, wife and son, Francis, of Bacon, Mr. and Mrs. Foster McCune spent Sunday with William McCune and family.

Mr. and Mrs. Malachi Jones, of Isleta, Mr. and Mrs. Elmer Baker and children, of Plainfield and Robert Lawrence were Sunday guests at the home of Hugh Jones.

Blanche and Paul Jones spent Sunday afternoon with Frances and Ralph Hathaway.

James Newton and family, of Coshocton, visited Sunday at the home of Samuel Newton.

Mr. and Mrs. David Marlatt and daughter, Elizabeth, visited Sunday with Mr. and Mrs. John Fowler, of Plainfield.

Irvin Rehard, of near Otsego, spent Sunday under the parental roof.

Mr. Adolph Sahling and family and Mrs. Mayhew, of Coshocton, called at William McCune's Sunday.

Mrs. Hugh Jones is spending a few days with Mrs. Reverend Brooks, of Plainfield.

Warner Marlatt, of Isleta, spent the week end with home folks.

Mrs. William McCune called on Mrs. Alfred Rehard Monday evening.

CLARK

Mr. and Mrs. Marcus Guthrie and daughter, Margaret, and Robert and Merton Guthrie of Akron spent a few days with their mother, Mrs. Harriett Guthrie.

Miss Laura Arnold of Killbuck visited over Sunday with her parents, Mr. and Mrs. Joshua Arnold.

Miss Adelaide Duncan spent a few days last week with friends in Akron. She was accompanied home by Mr. and Mrs. H. E. Rhoades and daughter, Mary, who returned Thursday after a short visit with their parents, Mr. and Mrs. John S. Duncan.

Mr. and Mrs. J. W. Patterson and daughter, Mervena, of Coshocton visited the week end with Walter Aultman and family.

Mr. and Mrs. Paul Smith are the proud parents of a baby daughter. She has been named Dorothy Lucille.

Mr. and Mrs. C. F. Hall and children of Akron, spent the week end with Mrs. Hull's parents, Mr. and Mrs. John S. Duncan.

C. W. Karr of Keene was in this vicinity Thursday buying cattle.

Mr. and Mrs. J. N. Karr and children motored to Cuyahoga Falls Sunday and spent a few days with friends there.

Mrs. Zelma Casey has returned to her home here after a few days visit with friends in Killbuck.

Mrs. Charles Wilson and children, Mary Eliza and John Thomas, of Holmesville visited Sunday at the home of John Duncan.

NEWCOMERSTOWN RT. 3

Mr. and Mrs. Chi Jones of Isleta spent Sunday with Hugh Jones and family.

Ervin Rehard of Adamsville spent Sunday with homefolks.

John Daugherty of Isleta has recently purchased the Charles Hammersley residence.

Mr. and Mrs. Foster McCune spent Wednesday with homefolks.

Mrs. William Dusenberry and Mrs. Samuel Tice of Marlatts Run spent Tuesday with Mrs. Alf Rehard.

Mrs. William Pollock spent Tuesday with Mrs. Mary Hathaway.

Mr. and Mrs. Oscar Lacey, Mr. and Mrs. Howard Lacey and Clifford McFarland and family attended the golden wedding of Mr. and Mrs. John Little of Birds Run Wednesday.

William Dusenberry assisted David Zimmers with his farm work Tuesday.

Mrs. William McCune and Mrs. Chas Hathaway spent Monday with Mrs. Alf Rehard.

Charles Hathaway made a business trip to Newcomerstown Saturday.

Isadore Rehard made a business trip to Coshocton Sunday.

"STRIKING" NERVES

Nerves that are hungry protest and cry out in the form of neuralgia. Nerves that are improperly nourished become 'cross' and complain. Drugs do not remove the cause that forces nerves to go on strike. Drugs deaden or dull, they do not act naturally. But Father John's Medicine contains no drugs, no alcohol, but one of Nature's best food-medicines which the body can easily take up and use. It is a builder not a bracer hence it helps to break nervous strikes by removing grievances and granting the demands of the body. In use for over sixty years.

Freckle Ointment
FRECKLES Positively Removed by Dr. Berry's Freckle Ointment
Your Druggist or by Mail 65c
Send for Free Booklet
Dr. C. H. Berry Co., 2975 Michigan Ave. Chicago

No Two Person's Eyes Are Alike

That means that an Optometrist must give the strictest personal attention to every patient. And where lenses are furnished, they must be prescribed and prepared to suit the needs of the patient under consideration. As an Optometrist we have confidence in our ability to render a satisfactory service, and give as nearly normal vision as conditions will permit.

OTIS G. MORSE
Optometrist & Optician. Phone 1557
Main Street, Opposite Courthouse.
"My Specialty, Comfortable Vision"

Sure Relief

BELL-ANS FOR INDIGESTION

LADIES

When irregular or suppressed use Triumph Pills. Safe and always dependable. Not sold at drug stores. Do not experiment with others; save disappointment. Write for "Relief" and particulars, it's free. Address: National Medical Institute, Milwaukee, Wis.

CHICHESTER S PILLS
THE DIAMOND BRAND.
Ladies! Ask your Druggist for Chi-ches-ter's Diamond Brand Pills in Red and Gold metallic boxes, sealed with Blue Ribbon. Take no other. Buy of your Druggist. Ask for CHI-CHES-TER S DIAMOND BRAND PILLS, for 25 years known as Best, Safest, Always Reliable
SOLD BY DRUGGISTS EVERYWHERE

HAUGHTON ELEVATOR
Preferred Stock

National advertising in such publications as this week's issue of The Saturday Evening Post is only one of many evidences of the nation-wide leadership of Haughton Elevator equipment. The preferred stock of this company is strongly protected both as to assets and dividends, and offers many features that will appeal to careful investors. Ask us to send you a copy of the official circular.

THE UNITED SECURITY COMPANY
1518 Walnut Street
Telephone 1175-A
Coshocton
ROBERT HUNTER, District Manager
CHARLES LORENZ, Representative
Canton Cleveland Dayton Cincinnati

Rely on Cuticura To Clear Away Skin Troubles
Soap to cleanse, Ointment to soothe, Talcum to powder. Sample of Cuticura, Dept. X, Malden, Mass.

It's the Slow Collections That Knife Your Business

Pick out a few of your accounts on which you have failed to collect, or which you have considered "hopeless" and let us handle them. We collect peacefully if possible, forcibly if necessary—but we collect.

Coshocton County Collecting Co.
O. L. SIMMONS, Mgr.
Coshocton, O. Frew Bldg.

Coshocton People
Are Taking Kindly to Simco Salve

and Robertson's drug store is reporting a good sale and pleased customers. A 30c jar of SIM-CO SALVE is usually all the medicine necessary for colds, coughs, croup or sore throat because the antiseptic vapors from the salve are inhaled and act internally at the same time they are active as an application externally. SIM-CO SALVE is immediately active in reducing the soreness of the tender, sensitive lungs of infants or the lungs of the sturdy parent alike, thereby reducing the fever.

The magic wonder is that relief comes so quickly. It frees clogged nostrils and inflamed air passages in the head, which inflammation sometimes leads to catarrh and impaired hearing.

SIM-CO SALVE is a modern, efficient ointment, active in killing germs, and therefore gets prompt results when used for eczema and other skin troubles; distressing, tortured skin that burns like fire is soothed immediately. Those common, continued ear bealings and nose sores are checked by inserting small quantities of SIM-CO SALVE.

It is perfectly pliable and is a mighty good modern liniment for all liniment needs.

When you buy SIM-CO SALVE what you pay for is satisfaction and that is what we guarantee to you.

Better be prepared at once; go to Robertson's drug store today and get a jar. Price 30c, 60c, and $1.00 per jar. If your druggist does not keep it, order from Wm. M. Simpson Drug Co., Wholesale Druggists, Wilkinsburg Station, Pittsburgh, Pa.

DR. W. O. THOMPSON IS NAMED ON THE COAL WAGE BOARD

WASHINGTON, June 5.—President Wilson today appointed William O. Thompson, of Columbus, Ohio; Neal J. Ferry, of McAdoo, Pa., and William L. Connell, of Scranton, Pa., as a commission to hear and decide the wage differences of anthracite coal operators and miners.

The Busy Bee's cream is delicious. Best by taste.

ENTERS JOB WITH PROPER TRAINING

Roy S. MacElwee.

Roy S. MacElwee, nominated by President Wilson as director of the bureau of foreign and domestic commerce, has had training which would seem to fit him for the work. He was born in Michigan, raised in Indiana and educated in Europe. He has been associated with American firms in Berlin, Hamburg and Paris. He was later a lecturer at Columbia University. During the war he specialized in army transportation and port development work.

SENATE ADOPTS A MERCHANT MARINE BILL REPORT FRIDAY

WASHINGTON, June 5.—The senate this afternoon adopted the conference report on the merchant marine bill by a vote of 44 to 14.

The bill provides for the sale of the American merchant marine and further provides that ships may be sold to foreign purchasers if the shipping board is unable to dispose of them to American purchasers.

The conference report now goes to the house for final action.

Senators opposing the conference report were: Democrats, Ashurst, Culberson, Harris, Harrison, King, Nugent, Reed, Sheppard, Trammel and Walsh, of Massachusetts.

Republicans: Borah, Capper, Kenyon and Norris.

CALVIN VAN DUSEN ASKS FOR DIVORCE

Calvin A. Van Dusen has commenced suit in probate court asking for divorce from Charlotta Van Dusen on the grounds of gross neglect of duty and extreme cruelty. They were married in July, 1871 and have six children. The plaintiff alleges that his wife refuses to permit him to come about the house and makes life unbearable for him if he does come. He says he owns a house and two lots at West Lafayette and asks that his wife be barred from any interest in the property. Merrell, Shepler & Burklew are attorneys for the plaintiff.

LOWDEN LOAN IN OKLAHOMA AIRED

CHICAGO, June 5.—Sensational charges involving a loan of $50,000 and the seating of delegates favorable to the Lowden candidacy in the fourth Oklahoma district were made before the national committee today.

James J. McGraw, former national committeeman and head of the Wood campaign in Oklahoma, charged that the Lowden delegation from his state was secured thru a $50,000 loan from "Jake" Hamon, Lowden's oil millionaire chieftain.

BIG STILL UNEARTHED

CANTON, O., June 5.—The largest illicit still taken in Stark county was found Thursday night at the home of Harry Peterman, a Greek, a few miles north of Louisville. It is five feet high with a capacity of 60 gallons and four gallons of whiskey an hour. Peterman was not found.

In Planning Your New Home

You want to include all those little conveniences and Modern ideas that go to make a home worth while.

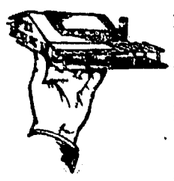

Plans Drawn Free: Our architects will draw up plans exactly to yours ideas. All you have to do is mail us a rough pencil sketch of the way you want your house arranged.

Buy Your Lumber Direct

And Save Money. Clean, fresh lumber—all that you need—and Satin Smooth Millwork. Our Millwork is specially designed—and individually milled—the kind of trim you will be proud to show your friends.

Write us today

Knox County Lumber Company
Vincennes, Indiana.

WRECKING OF THE LEAGUE IS OBJECT OF SEN. JOHNSON

CHICAGO, Ill., June 4.—With the battle slogan "no compromise," Senator Hiram Johnson will lead the entire senate group of "irreconcilables" on the floor of the Republican convention in a fight against the Wilson League of Nations, it was disclosed here today.

The fight is expected to be the greatest platform combat in the history of the party, and may result in splitting the G. O. P.

Smashing at the fence-straddling plank which Senator James E. Watson will bring to Chicago Field Marshal Johnson will direct the "irreconcilables" in a drive to cast into the dump heap all "pussy-footing" measures affecting the league, and to force the Republican party to rivet into its platform a plank committing the party to definite, unalterable opposition to the Wilsonian party's brotherhood idea.

If the battle goes to such a point that it becomes necessary, Senator Johnson will appear personally to launch a final drive with the objective of ripping the league of nations to smithereens.

Senator Borah, who is scheduled to arrive here today, will be Senator Johnson's chief tactical general in the anti-league fight, the outcome of which it appears today, will decide who is to be the party's nominee.

Others of the "irreconcilables" who will occupy a front place on the Johnsonian firing line—aligned with him on this one big question, at least—will be Senator Philander C. Knox, of Pennsylvania, Senator Medill McCormick of Illinois, Senator Laurence Y. Sherman of Illinois and Senator Brandigee of Connecticut.

Mayor Thompson of Chicago and the seventeen Illinois delegates under his control are in the fight on the California senator's side tooth and nail.

JOHNSON PANS A CHICAGO REPORTER

CHICAGO, ILL., June 5.—"It's a lie and you know it's a lie, and if you dealt squarely between man and man you would tell the source of your rumor and not go on a witness stand and tell as facts rumors you heard about a fictitious $100,000 slush fund in California. You will excuse me."

Senator Hiram Johnson stepped into his main recepition room today and encountered Frederick W. Wile, correspondent of The Public Ledger. Then followed a series of fireworks which startled several delegates and caused Wile to bow himself out of the presence of the senator but only after he had received a piece of advice about ethics with trimmings in the English language which left nothing to be imagined.

Would Spare The Lever Wartime Law

WASHINGTON, D. C., June 4. — Repeal of all wartime legislation with the exception of the Lever act and the trading with the enemy act, is provided by the terms of a resolution favorably reported to the senate today by the senate judiciary committee. The resolution passed the house late yesterday.

WOMEN! DRY CLEAN THINGS AT HOME

Try it! For a few cents you can dry clean everything.

Save five to ten dollars quickly by dry cleaning everything in the home with gasoline that would be ruined by soap and water—suits, coats, waists, silks, laces, gloves, shoes, furs, draperies, rugs—everything!

Place a gallon or more of gasoline in a dishpan or washboiler, then put in the things to be dry cleaned, then wash them with Solvite soap. Shortly everything comes out looking like new. Nothing fades, shrinks, or wrinkles. Do not attempt to dry clean without Solvite soap. This gasoline soap is the secret of all dry cleaning.

A package of Solvite soap containing directions for home dry cleaning, costs little at any drug store. Dry clean outdoors or away from flame.

NOTICE

The Home Building, Loan & Savings Company, 416 Main Street, Will Pay You 5%, Compounded Semi Annually, For Your Money

Any amount deposited or withdrawn at any time. Secure because invested only in first mortgage loans on real estate, with good margins of value above amount loaned, and further protected by Surplus of $25,000.00; Assets now over $950,000.00. The officers will be glad to explain further details.

WOMEN'S PLANKS OUTLINED FOR G. O. P. PLATFORM

CHICAGO, ILL., June 4.—Outlining a platform for the Republican women delegates to the convention, Mrs. Mary Garrett Hay, chairman of the Woman's Branch of the party, today suggested the following planks: national regulation of child labor laws, a federal department of education with a woman secretary, direct citizenship for women, naturalization for married women and a woman's bureau of the department of labor.

CINCINNATI BLAZE WILL COST $300,000

CINCINNATI, June 5—Fire followed by a terrific explosion on the fourth floor of the Perry G. Mason mail order house on West Pearl street last night spread quickly to five adjoining buildings, and caused damage estimated at more than $300,000.

Comfort Feet That Itch And Burn With Cuticura

For tired, aching, irritated, itching feet warm baths with Cuticura Soap followed by gentle applications of Cuticura Ointment are most successful.

Sample Each Free by Mail. Address: "Cuticura Laboratories, Dept. 36F, Malden, Mass." Sold everywhere. Soap 25c. Ointment 25 and 50c. Talcum 25c. Cuticura Soap shaves without mug.

Spring Footwear

Low Shoes and Pumps and One-Eyelet Ties, Brown, Black Kid and Patent Colt.

White Footwear in high and low styles. Qualities right. Prices right.

Brendel Bros.
"Fitters of Feet"
Fourth and Main Sts.

John W. Cassingham, President.
Geo. W. Cassingham, Vice President.
C. H. Magruder, Cashier.

SELF PROTECTION

Demands that you SAVE MONEY today, to live on when your income stops!

Start your first SELF PROTECTION DOLLARS working now, by depositing them at Our Savings Department at 3% interest.

The more dollars you set working the more SELF PROTECTION you have.

The Commercial National Bank

C. R. Speckman, Ass't Cashier,
Rudolph Ehrich, Ass't Cashier,
Walter J. Bieber, Teller.

NewspaperARCHIVE® NewspaperARCHIVE®

THE COSHOCTON TRIBUNE AND TIMES-AGE

CLASSIFIED ADVERTISING

Rates Effective Feb. 1, 1920

Cash with Order.

Minimum charge 25 cents for 25 words or less, two insertions. Additional words one cent each. The same advertisement in display type double the above.

LOST AND FOUND

LOST—Silver W. C. T. U. medal pin some place in Coshocton or on road to Nellie. Please leave or notify O. G. Morse office.

LOST—A fine lamb with wool on. Been gone a week or ten days. Edgar Crago, Nellie, O.

LOST—Pocket book between H. D. Beach Co. and south 10th-st. Please return to Tribune and receive reward.

LOST—Pair shell-rimmed eye glasses in case at Jackson grange hall, or on road between there and Walhonding. Finder please return to C. E. Greer, Walhonding, O. Reward.

LOST—Pocketbook is still missing that was lost last Wednesday between Main and Walnut on 6th-st. Contains valuable papers. Finder please leave or notify Pete Aleck, Puritan and receive reward of $25.

LOST—Fox hound. Large black white and tan. Scar in left flank and marks of wire cut on right hind leg. Slipped his collar May 27. Reward for information. L. H. Fry, Coshocton, Ohio.

FEMALE HELP WANTED

WANTED—Agents, lady or gentlemen to sell Barrett's Safety Waterproof writing ink. Sells quick. Big commission. Address Chas. A P. Barrett, 818 Reibold Bldg., Dayton, O.

WANTED—We want the right woman in every place to introduce our gorgeous Hybrid Tea and other roses, old fashioned flowers, climbing vines, flowering shrubs and trees. There is in each community a tactful woman of wide acquaintance, favorably known, who can make a great success of this undertaking. If we are talking to you, write us today. First National Nurseries, Rochester, N. Y.

WANTED—Girls for musical comedy. Good pay, steady work. Apply Mrs. Wm. Russell, Mystic theatre.

GIRLS WANTED—We have positions for several willing workers who desire to learn a good trade with chance for quick advancement; the work is light, pleasant and steady; we will teach you and pay you well while learning; call and see us any day between 11:00 and 12:00 a. m.; bring this ad with you. Leather Department American Art Works, Walnut and Hickory-sts.

Girls desiring pleasant and agreeable employment with short hours and good pay may secure same with The Coshocton Telephone Co. Inquire Miss Maxwell, chief operator.

MALE HELP WANTED

ELECTRICIANS Wanted on big construction job for power and light work; rate 75c per hour with 10-hour day.
THE MEAD PULP AND PAPER COMPANY
Chillicothe, Ohio

WANTED—Advertising manager for Coshocton and vicinity. Part or whole time, commission or salary. Steady work. American Advertising Corporation, Tyrone, Pa.

WANTED — Resident agent to handle Templar Motors Company's stock now paying 12% dividends; references required. The Templar Motors Company, 308-9 Brunson bldg., Columbus, O.

Licensed To Marry

Virgil Bucklew, 22, electrician, Coshocton R. F. D.; Virgie Stewart, 18, Coshocton R. F. D., daughter of Joseph Stewart. Rev. Lehn.

LET US SELL YOUR FARM AND CITY PROPERTY

Notify us if you will sell your property at a just and fair price and we will furnish buyer for same at once. Remember it will cost you nothing unless the property is sold.
BLAKE V. MIZER & CO.
Phone 1186. Selby Bldg.
Real Estate and Loan Brokers

SPECIAL NOTICES

TELLING'S ice cream. Vanilla, Chocolate, Strawberry and special brick at all times. Liberty Restaurant, 3rd and Main-st.

WANTED—Washing to do at home. Call at 141 south Water-st.

WE buy all kinds of old shoes. Electric shoe repairing shop, Walnut-st.

WANTED—Everyone to know that we have ticker service at Barnes Hotel pool room. A cool place to spend a cool afternoon.

NOTICE TO THE PUBLIC—I will run my barber shop on the same price. Haircutting 25 cts; shaving 15 cts. Corner Main and Second-st. R. C. Curran

Will take a van load of goods to Cincinnati; would like a return load. Inquire Beutenmiller & Sons Transfer and Storage, phone 360.

WANTED—Everybody in Coshocton to know that "Shore Acres," the great American drama that has dominated the American stage for 30 years will be shown at the Mystic Monday, Tuesday and Wednesday.

MISCELLANEOUS FOR SALE

FOR SALE—Safe, 3½ ft. high, 2½ ft. wide, 2 ft. deep; inside vault combination. See Bert Wright, jeweler.

FOR SALE—3 chandeliers for gas or electric and globes; all in good order. Inquire 1143 Chestnut-st.

FOR SALE—Gas range with pipe, a guaranteed baker and broiler; one heating stove. John Gildow, 718 South Lawn-av.

FOR SALE—¾ acres strawberries by the quart or bulk. Al Renner, West Lafayette, O.

FOR SALE—17 foot row boat, just the kind for camping; also two water motor washers. Call 122 south Sixth-st.

FOR SALE—Antique bed and second-hand furiture, including rocking chairs and porch swing. Call in the forenoon. T. L. Montgomery, 248 north Fourth-st.

FOR SALE—Gas cook stove in good condition. Call at 935 south 7th-st.

M. A. VAN KANNEL has full line agency machinery. Osborne, Champion, Emerson, John Deere, Moline, Advance, Burch, South Bend, Brown, Malta, Huber, American Seeding Machine Co. Sample of each and every machine made.

Attention, farmers—Carload fence and barbed wire on track at Warsaw. Darling Bros & Jones.

FOR SALE—White net dress, size 16; also gas lamp and hand vacuum cleaner. 924 Orchard st.

SEE The Plains Co-operative Co. for binders, mowers, side delivery rakes, hay loaders, corn cultivators, disc and drag harrows, platform scales, flour and mill feeds. At Isleta, O.

FOR SALE OR RENT

CITY PROPERTIES
We sell 'em sometimes the day they're listed; let us do as much for you. McConnell & Karr, agents.

CAMBRIDGE STREET HOME
One of the finest on the street for sale; entirely modern; recently decorated inside and out; garage and corner lot; no paving or sewer assessments; possession most any time; a real home for a nice family. McConnell & Karr, agents.

LIVE STOCK AND PRODUCE

NOTICE TO BREEDERS—Hal Russell, 2:15, the beautiful bay stallion by Hal Dillard, 2:04¾, first dam Hester Russell 2:11 will make the season at Clark's livery barn at Coshocton. $15 to insure. You have never had the opportunity to breed to such a high-class stallion as Hal Russell. Now is the time as high-grade horses are scarce and high. Bring your good mares. Howard L. Parrish, owner.

FOR SALE—Guernsey bull ready for service. Eugene Laughlin, Warsaw.

FOR SALE—Good fresh cow. Ross McCullough, Coshocton, route 7. Phone 2106-4 rings.

FOR SALE—Sow with 8 pigs 8 weeks old, or pigs by the pair. Also 24 qt. crates for strawberries. J. E. Leighninger, West Lafayette, O., phone.

FOR SALE—Few large English Berkshire pigs of excellent breeding. Also herd boar. Premiers Charmen 27 - 263900. Call P. P. Axline, Trinway, route 1. Phone Cooperdale.

TWO good big tried and tested draft stallions, Percheron and Belgian; for the season of 1920 at the old stand, Clark, O., where we have been for 22 years endeavoring to supply you with the best. No advance in prices, $15 to guarantee. Clark Stallion Co., J. B. Lawrence or John Duncan.

FOR SALE—Ten year old bay mare; weight eleven hundred pounds. R. P. Fowler, Coshocton route 4, phone 2100-3.

FOR SALE—Horse, coming eight years old, and buggy. Buggy and harness good as new. Can be seen on Ed. LeRetilley place back of Roscoe. Ross Phillips

FARM LANDS FOR SALE

30 ACRE FARM
For sale or exchange for smaller tract or for Coshocton property; plenty good buildings; fine fruit; water in house; would include chattels in deal. Communicate with McConnell & Karr, agents.

FARM SALES
Selling farms, operating farms, talking farms, is our business; let us talk about yours and sell it; we can when others can't; list now while it "shows up" well. McConnell & Karr, agents.

FARMS FOR SALE
All the time of all sizes and prices; one or two are offered with all farm machinery and live stock; some possession can be had of at once. McConnell & Karr, agents.

FINE HILL FARM
For sale containing 220 acres, in Jackson-tp; extra good buildings with tenant house; land in number one condition, rolling and smooth; no brush or briars; coal big consideration; possession this fall or next spring. McConnell & Karr, agents.

AUTOMOBILES AND ACCESSORIES

WANTED—At once, good competent repair man. Inquire at Holmes Auto Sales 618 Walnut-st.

1919 FORD for sale. In fine shape. Inquire Liberty restaurant.

FRANK VANCE, automobile repairing. Rear Smith Auto Supply, 52 Main-st.

FOR SALE—Ford touring car, newly painted, demountable rims, one-man top, speedometer and bumper. Frank Vance, rear of Smith Auto Supply Co.

NOTICE—We are now ready to take care of any automobile that comes along; so come out and give us a trial; four repair men and one car washer. Chaney & Lowe, north Sixth-st.

FOR SALE—Hudson super-six; six wire wheels and cord tires; closed top with car; Buick 37 speedster in good mechanical condition. Athey's garage.

TIRE AND TUBE REPAIRING — I guarantee my work to be good. If it isn't come back and I will give you your money back. Coshocton Vulcanizing Co., Bachert bldg., Walnut-st.

FOR SALE—Special this week 30x3 smooth tread casings; 30x3½ nonskid; these are guaranteed stock.

Size	Regular Price	Our Price
30x3	$17.60	$14.10
30x3½	23.80	19.00

A special 10% discount on all tubes. Barnes & Dexter, 544 Main-st.

THIRTY-SIX FROM GRADUATING CLASS GOING TO COLLEGE

NEW PHILADELPHIA, June 5. — Out of the seventy-three members of the senior class of the New Philadelphia high school which is to be graduated Friday evening, thirty-six have announced their purpose of going to college next fall.

Announcement of Candidates

Editor Tribune and Times-Age:
Will you please announce my name as a candidate for Treasurer of Coshocton-co, subject to the will of the Democratic primary, August 10, 1920.
D. M. FRY.

Editor Tribune and Times-Age:
Will you please announce my name as a candidate for Treasurer of Coshocton-co, subject to the will of the Democratic primary, August 10, 1920.
CHAS. B. BEEHTOL.

Editor Tribune and Times-Age:
Will you please announce my name as a candidate for County Surveyor, subject to the will of the Democratic primary, August 10, 1920.
A. M. FISHER.

Editor Tribune and Times-Age:
Will you please announce my name as a candidate for County Recorder, subject to the will of the Democratic primary, August 10, 1920.
HENRY G. THRESH.

Editor Tribune and Times-Age:
Will you please announce my name as a candidate for County Recorder, subject to the will of the Democratic primary, August 10, 1920.
FRANK MOORE.

Editor Tribune and Times-Age:
Will you please announce my name as a candidate for Sheriff of Coshocton-co, subject to the will of the Democratic primary, August 10, 1920
ERNEST DARR.

Editor Tribune and Times-Age:
Will you please announce my name as a candidate for County Commissioner, subject to the will of the Democratic primary, August 10, 1920.
J. W. KAUFMAN.

Editor Tribune and Times-Age:
Will you please announce my name as a candidate for Sheriff of Coshocton-co, subject to the will of the Democratic primary, August 10, 1920
JAMES WIGGINS.

Editor Tribune and Times-Age:
Will you please announce my name as a candidate for Judge of the Common Pleas Court, subject to the will of the Democratic primary, August 10, 1920.
GEO D KLEIN.

Editor Tribune and Times-Age:
Will you please announce my name as a candidate for County Commissioner, subject to the will of the Democratic primary, August 10, 1920
ANDREW H HOOTMAN

Editor The Tribune and Times-Age:
Will you please announce my name as a candidate for County Commissioner, subject to the will of the Democratic primary, August 10, 1920.
R. W. EMLER.

Editor Tribune and Times-Age:
Will you please announce my name as a candidate for Clerk of Courts (second term), subject to the will of the Democratic primary, August 10, 1920.
J. HOWARD SHAW.

Editor Tribune and Times-Age:
Will you please announce my name as a candidate for State Senator from the 18th-19th district, subject to the will of the Democratic primary, August, 10, 1920.
J E FOSTER.

Editor Tribune and Times-Age:
Will you please announce my name as a candidate for County Commissioner, subject to the will of the Republican primary, August 10, 1920.
RALPH F. McCONNELL.

Editor Tribune and Times-Age
Will you please announce my name as a candidate for Judge of the Probate Court (second term,) subject to the will of the Democratic primary, August 10, 1920.
MILO C ELY.

Editor Tribune and Times-Age:
Will you please announce my name as a candidate for Prosecuting Attorney (second term,) subject to the will of the Democratic primary, August 10, 1920.
LLOYD S. LEECH.

Editor Tribune and Times-Age:
Will you please announce my name as a candidate for County Commissioner, subject to the will of the Democratic primary, August 10, 1920.
J. J. GAMERTSFELDER.

Editor Tribune and Times-Age:
Will you please announce my name as a candidate for County Commissioner, subject to the will of the Democratic primary, August 10, 1920.
FRED TISH.

Editor The Tribune and Times-Age:
Will you please announce my name as a candidate for County Commissioner, subject to the will of the Republican primary, August 10, 1920.
SCOTT DAVIS.

Editor Tribune and Times-Age:
Will you please announce my name as a candidate for Representative to the General Assembly, subject to the will of the Republican primary, August 10, 1920.
CLAY M. MILLER.

Editor Tribune and Times-Age:
Will you please announce my name as a candidate for State Senator from the 18th-19th district, subject to the will of the Republican primary, August 10, 1920.
C. H. HOOD.

Editor Tribune and Times-Age:
Will you please announce my name as a candidate for Representative to the General Assembly, subject to the will of the Democratic Primary, August 10, 1920.
LLOYD N. STAATS.

MEXICO CITY, Mexico, June 5. — Favorable news concerning the bubonic plague outbreak in Vera Cruz was received today. Advices from the city reported only one case and that at Purga, near Vera Cruz.

PROPERTIES FOR SALE!

BECOME WISER DEAL WITH MIZER
TRADE MARK REGISTERED

FIFTEENTH STREET -
Dandy six rooms, bath, gas, electricity, laundry, cement cellar, large lot, ideal location
CHESTNUT STREET--
Five rooms, bath, gas, electricity, finished floors, large lot. $1800.
SIXTH STREET
Six rooms, gas, finished floors and extra lot, coal house, wood house, chicken house, fruit. Only $2500.
SOUTH LAWN-
Five rooms, inside toilet, gas, finished floors, large lot. $500 down balance like rent
OTSEGO AVENUE
If you want a complete house, just like new, with every thing in first class condition. Extra large lot, garage and chicken house. Investigate.
CHESTNUT STREET--
Down town. Seven rooms hardwood floors, gas, electricity, large lot. Real home. See this one.
DENMAN AVENUE
Six rooms, gas finished floors, good lot. Only $2000
SYCAMORE STREET
Dandy five roomed home, bath, gas, electricity, in splendid condition, good lot. Investigate if you want close in
SOUTH LAWN--
Seven rooms, bath, gas, laundry, electricity, cement cellar, large lot. A comfortable home
SECOND STREET -
A dandy location for boarding or rooming house
VINE STREET
Six rooms, bathroom, gas, finished throughout in oak. Dandy lot. In splendid location
SOUTH LAWN--
Dandy five room home, gas, finished floors, large lot, chicken house. In excellent condition
TWELFTH STREET
Six rooms, bath, gas, electricity, furnace, laundry, in ideal neighborhood. Investigate
THIRD STREET -
Six rooms, bath, furnace, finished floors, good lot. See this
CAMBRIDGE ROAD
Six rooms, bath, gas, electricity, cement cellar, chicken house, garage
SYCAMORE STREET
Ideal brick home, in like new. Arrangement splendid. See it
SEVENTH STREET
Six rooms, inside toilet, gas, electricity, garage. Only $2000
FOURTEENTH STREET
Dandy five roomed home, gas, electricity, furnace, laundry, in splendid condition
NINTH STREET
Five large rooms, gas, electricity, inside toilet, lot 49x275, in splendid condition outside and in. Can be bought at a real bargain to a quick buyer.

If you cannot find what you are looking for in this list, try and phone us, or call at our office and talk it over. We have others just as good in all parts of the city that will sell on SMALL PAYMENT down, balance like rent.

Better see us before purchasing anything in real estate.
BLAKE V. MIZER & CO.
Phone 1186
Real Estate & Loans Selby Bldg.

FOR RENT—FURNISHED ROOMS

FOR RENT 2 furnished rooms for light housekeeping. Inquire 402 N. 15th st.

FOR RENT 3 room flat on third floor modern conveniences. Inquire Lewis McClain, 244 Chestnut-st.

ROOMS for rent in Farmers Hotel, furnished or unfurnished. Inquire at 236½ Main-st. Mrs. Sullivan.

SITUATIONS WANTED

Situation wanted by competent stenographer; nine years' legal experience. Inquire at 413 Elm-st.

WANTED—To do all kinds of hauling with one-ton truck; also have for sale Ford truck or will trade for three or four room house in desirable location. Can be seen Hickory and Main from 7 till 5 or call 662. Inquire for J. G. Harmon.

WANTED TO BUY OR RENT

WANTED—Garage or space for auto, vicinity Chestnut and north 9th-st. 232 north 9th-st.

WANTED—Refrigerator in good condition and of good size for boarding camp. Advise W. M. Brode Co., Newcomerstown, Ohio.

LOW PRICED FARM WANTED—General purpose, stock or grain farm, if it is worth the money give full particulars. B. B. Kinnell, Coshocton, Ohio.

SMALL FARM—Want small place with good buildings, for trucking or poultry. J. K. Auld, Coshocton, O.

FARM WANTED—For fall delivery, small farm from 10-40 acres and 50 acres or larger, close together if possible. H. B. Sewell, Coshocton, Ohio.

NOTICE OF DISSOLUTION OF CORPORATION

The Enterprise Store Co. of Coshocton, Ohio.

We, the undersigned George Swan, M. H. Swan and Elizabeth Swan, being a majority of the directors of the Enterprise Store Co., of Coshocton, Ohio, do hereby give notice that on the 19th day of June, 1920, at 10 o'clock A. M. at the office of Lloyd S Leech, there will be held a meeting of the directors and stock holders of said company to vote upon the question of the dissolution of said corporation and a surrender of its franchise.
GEORGE SWAN, Pres.
M. H SWAN,
ELIZABETH SWAN.
May 22,29, June 5,12,19.

Latest Markets

LIVE STOCK MARKETS

CLEVELAND

CLEVELAND, June 5—CATTLE—Receipts 200 head, market steady.
CALVES—Receipts 300 head, market 50c up. Top 1650.
SHEEP and LAMBS—Receipts 200 head, market steady. Top 1700.
HOGS—Receipts 2000 head, market 10@25c lower

Yorkers and mixed	1475@1490
Heavies and mediums	1400
Pigs	1250
Roughs	1150
Stags	$25

PITTSBURGH

PITTSBURG, June 5 CATTLE — Supply light, market steady

Choice and prime	1325@1375
Good	1275@1325
Tidy butchers	1300@1350
Fair and common	1175@1250
Com to good fat bulls	1000@1150
Com to good fat cows	600@900
Heifers	1200@1300
Fresh cows and stringers	70@140
Veal calves	1675

SHEEP and LAMBS Receipts 600 head, market strong.

Prime wethers	975
Good mixed	850@900
Fair mixed	700@800
Culls and common	200@500
Spring lambs	1650

HOGS Receipts 2600 head, market lower

Prime heavy hogs	1125@1150
Mediums, heavy yorkers	1475@1500
Light yorkers	1300@1450
Pigs	1150@1200
Roughs and stags	750@1175

STOCK MARKET

NEW YORK, June 5.- There was a demand for many issues at the opening of the stock market today causing advances of from fractions to over 3 points. International paper featured the trading, advancing 2¼ to 78½.

The steel equipment shares were in demand, Baldwin gaining 1¼ to 116½. Vanadium steel 2 points to 76 and Railway steel springs 2¼ to 99½. Steel common hung around 94 while Cuba sold 1½ up at 138.

PITTSBURG PRODUCE

PITTSBURG, June 5 Butter, live poultry and eggs unchanged.
Potatoes 150 lb sack 1225@1250.
Cabbage 4c lb
Cucumbers 100@170 doz.
Tomatoes crate 600@800.
Strawberries 35c quart.

NOTICE OF BOND SALE

Sealed proposals will be received at the office of the City Auditor of the City of Coshocton, Ohio, until 12 o'clock M. on Monday the 21st day of June, 1920, for the purchase of the bonds of the City of Coshocton, Ohio, in the aggregate sum of $13500.00 dated July 1st, 1920, being two different issues, as follows, to wit

FIRST ISSUE
Street Improvement Bonds

Bond No. 1, due and payable March 1st, 1921, Bond No. 2 due and payable September 1st, 1921, and so on one bond each March 1st and September 1st, in each succeeding year, until September 1st, 1930, when Bonds Nos. 20 and 21 shall mature and be due and payable, said bonds bearing interest at the rate of 5½ per cent payable semi-annually. Said bonds are of the denomination of $500.00 each and numbered from one to 21 consecutively, and are issued for the purpose of raising funds for the payment of the improvement of Mulberry St., from 5th street to a point 300 feet west of the west side of Second St. in the City of Coshocton, Ohio, by paving the road way thereof.

SECOND ISSUE
Street Intersection Bonds

Bond No. 1 shall be due and payable March 1st, 1921 and Bond No. 2 shall be due and payable September 1st, 1921 and so on one bond each March 1st and September 1st in each succeeding year until September 1st, 1926 when bond No. 6 shall be due and payable, said bonds shall bear interest at the rate of 5½ per cent payable semi-annually. Said bonds are of the denomination of $500.00 each and numbered consecutively from 1 to 6 inclusive and are issued for the purpose of raising fund for paying the share of the City in the improvement of Mulberry St., from 5th St. to 300 feet west of the west side of 2nd St., Eighth St. from Main St. to Orange St., Burt Ave. from Orange St. to Eighth St.

All of said bonds are issued by authority of law and in compliance with the action of the Council of the City of Coshocton, Ohio, to be sold to the highest bidder for not less than par and accrued interest.

All bids must state the number of bonds bid for and the gross amount of the bid and the accrued interest to the date of delivery, all bids must be accompanied by a certified check on a bank located within the County of Coshocton, for not less than 10 per cent of the amount of bonds bid for, guaranteeing that if said bids be accepted, the bidder will take and pay for the bonds within 10 days from the time of the award, said check to be retained by the City of Coshocton, Ohio, if said conditions are not complied with. The right is reserved to reject any or all bids.

Said bids must be sealed and endorsed "Bids for Mulberry Street Improvement Bonds" or "Bids for Street Intersection Bonds" of the City of Coshocton, Ohio, and must indicate as to 1st or 2nd issue
WILLIAM H WILLIAMS.
City Auditor.
May 22, 29; June 5, 12, 19.

HUSKY TRIPLETS, ALL BOYS, BORN FRIDAY MORNING

NEW PHILADELPHIA, June 5. — Triplets, all boys, lusty and sound, were born Friday morning to Mr. and Mrs. Blaine Miller. They were born at the residence of Mrs. Miller's parents, Mr. and Mrs. John Warner, Clay street.

"They are unusually husky," said the physician, who shared with the parents their joy in the health of the youngsters.

Mr. and Mrs. Miller are the parents of seven other children, six sons and one daughter. None of them is twins or triplets.

Mr. Miller is 38 and his wife is 31 years old.

The triplets each weigh five pounds. Their similarity of feature and form is so marked, that one can not be told from the other two.

LOCAL QUOTATIONS

(Corrected by Hanley Milling Co.)
Wholesale

	Per Bu.
Wheat No 1.	$2.80
Oats	1.00
Corn	1.60
Flour	14.40
Retail.	
Bran in purchasers' bags	$3.00
Middlings in purchasers' bags	3.50
Screenings	3.00
Oats	1.20
Corn	1.75
Cotton seed meal per 100 lbs	4.25
Oil meal, per 100 pounds	4.50
Tankage	7.00

POULTRY

(Corrected by Charles E. Lorenz)
Selling Price

BUYING PRICE	
Hens	28c lb
Ducks	25c lb
Geese	15c lb
Turkeys	32c lb
Old Roosters	17c lb
RETAIL PRICE	
Hens	34c lb
O'd Roosters	20c lb
Ducks	30c lb
Geese	20c lb

SEED MARKET

(Corrected by Charles E. Lorenz)
Wholesale.

SELLING PRICE	
Red Clover	$34.00 per bu
Alfalfa	26.00 per bu
Blue Grass	4.50 per bu
Orchard Grass	4.00 per bu
White Sweet Clover	24.00 per bu
Mam Yellow Soy Beans	6.50 per bu
Golden Millett	3.75 per bu
Cane Seed	2.75 per bu
Sweet Corn	15c lb
Stowall Evergreen Sweet Corn	15c lb
Monday Pumpkin seed	30c lb
Brown Corn	10c lb
Rape	16c lb
Timothy Seed	$6.75 per bu

THOMSON FEED STORE
Buying Price

Loose hay	$28.00
Baled hay	32.00
Baled straw	12.00
Selling Price	
Salt, 100-lb sack	$1.60
Salt, bbl	2.75
Timothy, per bu	7.00

PRODUCE

Wholesale Prices

Creamery butter	60
Eggs	36
Country lard	26
Butter	50
Retail Prices	
Creamery butter	72
Country butter	56
Eggs	40
Lard	32
Oleomargarine	35@42
Honey, per lb	35
Sugar, per lb	28@30
Onions, per lb	10@15
Apples	12
Potatoes, peck	150

Guilty of Murder, In the First Degree

MT. CLEMENS, Mich., June 5.—Lloyd Prevost was found guilty of the murder of J. Stanley Brown by a jury in circuit court here tonight. The jury was out approximately three hours. The verdict returned was "guilty of murder in the first degree."

Judge Lamb, in a statement, charged perjury had been committed and ordered an investigation by the prosecuting authorities of the county.

"In all my experience as a judge," he stated, "I never have seen so much perjury as I have in this case. The testimony has been so contradictory and there has been so much perjury as to make it apparent an effort has been made to cover up."

Say Spud Prices Will Soon Drop

COLUMBUS, O., June 5. — Potato prices are due to drop to somewhere near normal within the next two weeks, market men predict. They think prices will tumble to $3 per bushel.

Reports from potato growing districts show that one of the best crops in the history of the country has been raised.

New potatoes were received from Louisiana Tuesday and before Saturday the supply from the Carolinas and Virginia will start to reach Ohio.

APPOINTMENT OF EXECUTOR

Estate of Mary E. Anderson, deceased.

Notice is hereby given that David Anderson has been appointed and qualified as executor of the estate of Mary E. Anderson, deceased, late of Coshocton County, Ohio June 4, 1920.
MILO C ELY,
Probate Judge.
June 5, 12, 19

YOU NEED MONEY WE LEND

$100 $200 $300

Investigate our easy to pay Twenty Payment Plan Loans

Get $50 pay back $2.50 a month

Get $100 pay back $5 a month

With interest at 3 per cent per month. Pay only for time loan runs.

All business confidential. We loan on Furniture, Pianos, Victrolas, etc., without removal.

Ohio Loan Company
Established 1910., 11 Frew Bldg.
Phone 858
Under State Supervision

FOR SALE!

—Ford Chassis; new radiator, good tires, overhauled and cleaned.

—Ford Delivery, new radiator, all good tires, recently overhauled, fine for groceries or meats.

—Oakland "Six" Touring, brand new battery, five good tires, fine running condition. Cheap for cash.

—1914 Buick, good condition. Cheap.

—1913 Buick "4", dandy car to cut down. Price $150.

THE HALE-TRUSHEL CO.
926 W. Main-St.

NEWSPAPER ARCHIVE®
NEWSPAPER ARCHIVE®

A REGULAR BUST!

Ever see everything "bust-up" and go to smash? Hard luck ever stick to you like a leech? When it does—can you smile? If you think you have troubles, come see

DOUGLAS FAIRBANKS

in his new picture

"WHEN THE CLOUDS ROLL BY"

PASTIME

Monday And Tuesday

—ADMISSION—

Adults 30c

Children 15c

(Tax Included)

War Veteran, Minus Hands and Legs, Married

HULL, England, June 5.—Thomas Donkin, who has neither legs nor hands was married here to Ivy Bellard, a smiling bride, who walked proudly beside her husband's wheel chair as friends showered them with confetti.

H. C. of L. Dosen't Faze Dan Cupid in Kansas

TOPEKA, Kan., June 5.—The high cost of living in Kansas is not costing Dan Cupid any loss of sleep.

According to Dr. C. H. Lerrigo, state registrar of vital statistics, 4954 couples were married in the Sunflower state in the first three months of this year. This is an increase of nearly $1600 over the same time last year and nearly 1200 over the records of 1917 and 1918.

Census Figures

Baltimore, Md., 733,826.

Shenandoah, Pa., 24,726; decrease 1,048 or 4.1 per cent.

Princeton, Ind., 7,132; increase 684 or 10.6 per cent.

Rice Lake, Wis., 4,457; increase 489 or 12.3 per cent.

Chilton, Wis., 1,833; increase 303 or 19.8 per cent.

Goldsboro, N. C., 11,296, increase 5,189 or 85 per cent.

Hancock-co, Indiana, 17,210; decrease 1,820 or 2.6 per cent.

Miami-co, Ind., 28,668; decrease 682 or 2.3 per cent.

SHOE SHOPS CLOSE

All shoe repairing shops are to close on Thrusday afternoons, effective Thursday, June 10. The shops will continue to be closed on Thursday afternoons thruout the summer months.

NOTICE

City water sprinkling hours 5:00 to 8:00 a. m. 5:00 to 8:00 p. m.

City Water Works.

Banner Market

JUST RECEIVED SHIPMENT OF FLOUR.

White Rose, 24½ lb. sack . $1.90

Robin's Best, 24½ lbs. $2.25

White Rock, 24½ lbs. $2.40

Our Meats Are Of The Best Quality And Fresh.

We Will Be Open On Sunday Mornings So As To Get Fresh Meats For Sunday Dinner.

H. L. PARRISH

STATE BANKS SHOW SUBSTANTIAL GAINS

COLUMBUS, O., June 5. — Substantial gains in resources of incorporated state banks in Ohio are disclosed in a statement issued today by state Banking Supt. Pontius dealing with the condition of state banks between February 28 and May 4, last.

Resources of the 26 incorporated banks at Cleveland increased from $527,340,148 to $538,568,754; Cincinnati's 30 banks from $108,756,237 to $117,550,358; Akron's 9 banks from $53,541,397 to $57,961,889; Canton's 8 banks from $28,142,717 to $28,817,979; Youngstown's 7 banks from $30,835,821 to $31,043,296.

VOLLRATH FOR CHIEF JUSTICE

COLUMBUS, O., June 5. — Secretary of State Smith has received from General Edward Vollrath, Bucyrus, Ohio, Republican, his declaration of candidacy for nomination for chief justice of the state supreme court. General Vollrath commanded a divison overseas during the world war.

REAL ESTATE TRANSFERS

Lewis Wicken et al to Elbert C. Welker, "land," Roscoe, $1.

Charles Hamersley et ux to John Daugherty, 3 A Oxford-tp, $1.

Phoebe Palmer to Joseph L. Clark, pt. lot 1161, city, $1.

J. J. Orr, admr., to T. W. Lowery, 84.5 A. Jackson-tp, $2800.

Carolyn Renner to Simon Renner, lot 419, city, $1.

McConnell & Karr, to Eliza K. Babcock et al lot 1021, city, $1.

John S. Wherry et ux to Harry R. Hartsock, pt. lot, Roscoe $1.

William C. Schaich to Joseph C. Thiel, pt. lot 126, city, $1.

William H. Groce to J. Foy Cochran, lot 572, Tuscarawas-tp, $50.

M. S. Morford to William Markley, Jr., lot 557 Tuscarawas-tp, $1.

Edith Owens, administratrix, to Jacob Banks, 20 A. Keene-tp, $1000.

Lella B. Wilson, guardian, to Annie Lennon, lot 1772, City, $600.

John A. Corbett to James W. Larr, et ux., 40 A. Bedford-tp, $1.

Noah Loos to Mary C. Babcock, lots 10-11, Isleta, $1100.

Mary C. Babcock et al to Silvia Babcock, lots 10-11, Isleta, $1.

J. E. Lyons, Auditor, to Jennie Siegrist, 1 A. Virginia-tp, $1.

Hammon G. Moffett et ux to Edith Owens, pt lot 165, city $1.

Daniel Campbell et ux to William Spring, lot 1409, city, $1.

Edward McPherson to Rebecca McPherson, out lot No. 9, West Lafayette, $100.

Edward McPherson to Rebecca McPherson, in lot No. 7, West Lafayette, $125.

Mary C. Dole et al to John Vinsel, lots 36-37, West Lafayette, $1.

Freda C. Spangler, trustee, to J. E. Glass, pt. lots 49-50, city, $3000.

Thomas Page et ux to James B. Clow & Sons, lots 134-135, B. of T. 5th addition, Tuscarawas-tp $1.

John Seyschab et ux to Dauglas Snow et al., 8 A., Jackson-tp, $1.

James Hogan et ux to Jennie Hammond, pt. lots 737-738, city, $1.

Mary E. Norton to Walter R. Lillibridge et ux pt. lots 1115-1116, $1.

J. E. Phillips et ux to Mary A. McClain, und. 1-6 of 136 A., Monroe-tp., $600.

Mary Phillips to Mary A. McClain, 136 A., Monroe-tp, $1.

Flora Didinger et al to Mary A. McClain, und. 1-6 or 136 A., Monroe-tp $1.

Lida H. Wells to William S. Tish, lot 1604, City, $1.

Warner Hay et al to American Art Works, 4½ A., city, $1.

W. M. CARR, Recorder.

DE LA HUERTA IS DOING HIS BEST, CAPITAL THINKS

Adolfo De La Huerta.

The disposition in official and diplomatic circles at Washington is to believe that Mexico's provisional president, Adolfo De La Huerta, backed by Gen. Alvaro Obregon, sole remaining candidate for constitutional president, is making and will continue to make a determined effort to maintain order throughout the entire republic. On assuming office June 1, De La Huerta announced he did not wish to be regarded as the supporter of any political faction, and that "all candidates for public offices and all political groups will enjoy equally the guarantees established by law."

Infant's Body Found In "Lost" Suitcase

NEW YORK, June 5.—The body of a two months old male infant was found in a suit case which had been in the lost property room of the Grand Central terminal since November.

Richard Butler, the property clerk, said the suit case was turned in by a conductor named Meyers, who found it abandoned on a New Haven train.

Girl Killed by Mule

MT. VERNON, ILL., June 5.—While endeavoring to rescue a horse which a mule had attacked in a stall in the barn, Miss Maude J. Padget, 24 was kicked to death by the mule on her father's farm five miles north of Mt. Vernon.

M'INTYRE PLACED ON TEACHERS' BD.

COLUMBUS, O., June 5. — Succeeding Supt. H. V. Hotchkiss, Akron, W. W. McIntyre, principal of the Norwood High School, has been chosen to represent the teachers in the state's teachers' board. He is to serve two years, beginning September 1.

A penny a day is two pence clear,
A pin a day's a groat a year.
—Franklin.

—W. S. S.—

The man who lives above his present circumstances is in great danger in a little time of living much beneath them, or, as the Italian proverb says: "The man who lives by hope will die by despair."—Addison.

—W. S. S.—

Those individuals who save money are better workmen; if they do not work better, they behave better and are more respectable; and I would sooner have in my trade a hundred men who save money than two hundred who would spend every shilling they get.—Franklin.

—W. S. S.—

"Let honesty and industry be thy constant companions and spend one penny less than thy clear gains; then shall thy hide-bound pocket soon begin to thrive and will never again cry with the empty belly-ache; neither will creditors insult thee, nor want oppress, nor hunger bite, nor nakedness freeze thee."—Franklin.

—W. S. S.—

The surest, best and safest way to save is to buy War Savings Stamps of your postmaster.

Better Buy W. S. S.

Brother's lost a button from his $14 shirt,
Mother's sewing fasteners on her $40 skirt.
Sister's nice and comfy in her $80 fur,
And father works like 60 for his $30 per.

Wants Harding's Toga

COLUMBUS, O., June 5. — As a candidate to succeed United States Senator Warren G. Harding, J. P. Walser, Akron cement dealer, Republican, today weighed in by filing his declaration of candidacy with Secretary of State Smith. Walser's candidacy is endorsed by William F. Stahle, Andrew J. Wilhelm, Carl Zintel, Ben Pfeifer, Harry Holub, Nelson Hovey, all of Akron and Edward M. Condon, Cleveland Heights.

Mrs. M. S. Cook returned to her home in Pittsburgh Friday after visiting for several days at the homes of Hillary Beall, of Keene, and W. J. Beall, of Coshocton. Mrs. Cook was formerly Miss Lida Beall of Coshocton-co.

TO SEEK UNIFORM TRAFFIC CODES FOR OHIO CITIES

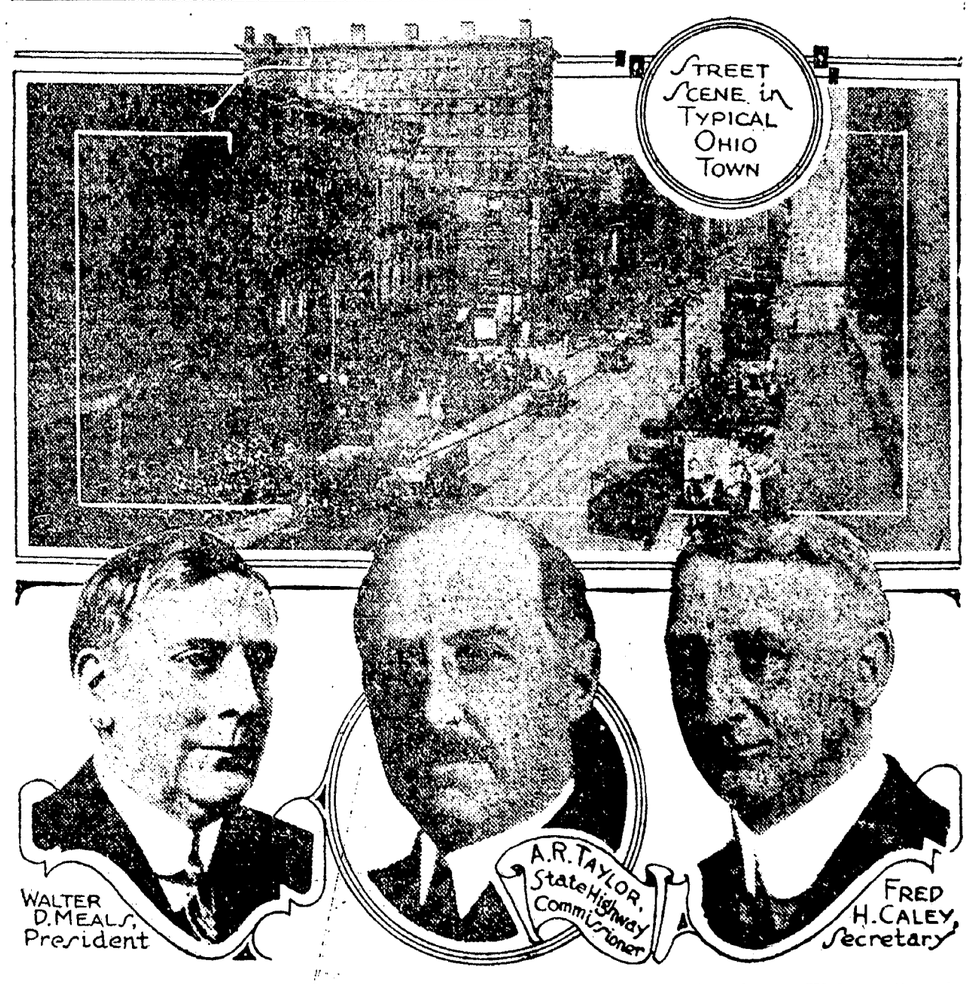

Uniform traffic codes for Ohio cities will be one of the topics at the convention of the Ohio State Automobile Association at Zanesville, June 17. Because of the great increase in inter-city travel by automobile, representatives of the various automobile clubs will try to bring about regulations that will not differ with each different city.

The establishment of such uniformity is expected to expedite traffic and decrease confusion.

There will be more than 500 delegates representing 51 automobile clubs. Traffic and highway problems will be discussed by state officials as well as the delegates, among those on the program being Secretary of State Harvey C. Smith and State Highway Commissioner A. R. Taylor.

Officers of the state automobile association are: President, Walter D. Meals, Cleveland; vice presidents, F. F. Bentley, Warren, George H. Kile, Akron, W. S. Thurstin, Toledo, and E. F. Wickwire, Mansfield; secretary, Fred H. Caley, Cleveland, and treasurer, Jacob L. Will, Columbus.

Ford

THE UNIVERSAL CAR

The Ford Coupe has an especial appeal for real estate folks because of its splendid up-to-date appointments. A comfortable and dependable motor car every day of the year—shine, rain, mud or snow. Equipped with electric self-starting and lighting system and demountable rims with 3½-inch tires all around it, brings its owner all those established dependable Ford merits in economy in operation and upkeep, with assured long service. Not alone for professional and business men who drive much, but as the family car for women, the Ford Coupe meets every expectation. The demand for them increases daily so we solicit immediate orders to make reasonably prompt delivery. Will you not make our shop your repair place? Genuine Ford parts and skilled mechanics.

Ford Coupe $850 F. O. B. Factory

Chas. W. Loos & Sons

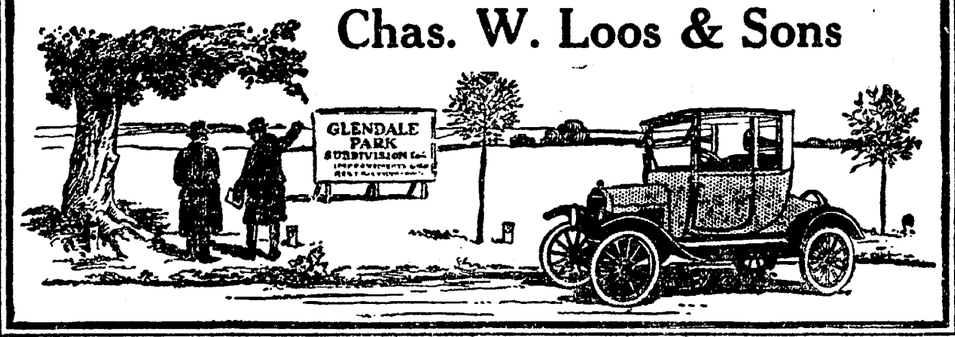

LOGAN MAIL MAN W. S. S. LEADER

Hocking County Letter Carrier Is Selling the Most Government Savings Securities.

MANY TO GO ON LAKE TRIP

Champion War Stamp Salesmen In Each County to Be Given Free Vacation Trip that Will Last Ten Days and Cover Three Great Lakes. Great Rivalry Between Hundreds of Carriers Contesting For Honors In Their Respective Communities.

Columbus, O.—(Special.)—Hundreds of letter carriers in Ohio are contesting for free vacation trips offered by the Ohio War Savings Committee to carriers selling the most War Savings securities in their respective communities. C. M. Brown, a letter carrier of Logan, O., is leading all others with sales of $33,000. A. O. Sloane of Athens is second with sales of $27,800, and E. F. Reed of Lancaster third with sales of $25,775.

Other leading carriers in their respective communities are: C. G. Biegler, J. J. McAndrews and J. O. Ma-

rotte, Columbus; H. H. Hersh, Dayton; W. F. Wilson, Bellaire; J. Smith Howe, Spencerville; L. L. Nelson, Uhrichsville; D. A. Murphy, Newark; Otto Krupp, Cambridge; J. C. Smith, Greenville; Harry Augustus, Somerset; R. S. Kellogg, Norwalk; B. A. Keller, Chillicothe; R. L. Cary, Frankfort; E. W. Souders, Wellston; Howard Robinsons and J. A. Balsch, Coshocton; J. H. Carr, Kenton; O. E. Fowler, H. F. Goff and W. E. Stewart, Bellefontaine; William Lutz, Jeromeville; C. A. Shaw, Winchester; L. M. Welsh, Urbana; C. D. Hayman, Long Bottom; A. V. Horn, Plain City; H. B. Hooper, McConnelsville, and Walter Breese, Mt. Gilead.

The winning letter carriers will leave Cleveland Aug. 10 aboard one of the lake excursion boats for a 10-day tour of the Great Lakes. Stops will be made at Buffalo, Detroit, Mackinac Island and Chicago.

Everybody reads Tribune Classified Ads.

BIG SCRAP LOOMS IN COMMITTEE OVER LEAGUE OF NATIONS ISSUE

CHICAGO, June 5.—A bitter fight on the outcome of which to a large extent hinges the Republican nomination for president, looms ahead of the resolutions committee when it tackles the league of nations plank here next week.

Hiram Johnson has laid down the law and pounded the table with his fist to emphasize this point. He will accept no straddling of the issue if he con help it. And with Senator Borah, of Idaho, due here today from Washington, as his fighting lieutenant, on the committee, something memorable in the way o fa scrap is considered certain.

Two well defined factions have formed within the ranks of the G. O. P and both are strongly represented here.

First comes the group of "reservationists," of the school of Henry Cabot Lodge, Republican whip from Massachusetts. They favor a league with reservations but desire in the platform a plank bridging the chasm between the "reservationists" and the "no league" faction and at the same time broad enough for any Republican whatever his views, to stand on without danger.

Second come the "irreconcilables" or the "battalion of death" element, opposed to the present league, amended or otherwise, and who insist that such a plank be nailed fast to the Republican platform for all the world to see.

Should a league of nations with reservations be endorsed by the convention it is pointed out, it will mean the nomination of General Wood, Governor Lowden, Senator Harding, Herbert Hoover or a "dark horse" known to be reservationist by conviction. Some of the names heard in this connection are Charles Evans Hughes, ex-president Taft, Henry Cabot Lodge, Frank B. Kellogg of Minnesota, Irvine L. Lenroot of Wisconsin, and James Watson, of Indiana.

On the other hand politicians say that if the "no league" faction wins out in the committee room fight, Senator Hiram Johnson would be the logical nominee of the convention. If unacceptable to the Republican old guard, as some still insist he is, then Philander C. Knox, of Pennsylvania, Senator Boies Penrose's selection or perhaps Senator Harding, a very strong conservative, might step in as a compromise. That Senator Johnson and Senator Borah intend to force the convention to take an open stand on the league, for or against, is taken here as no mere campaign catch phrase on the part of the Californian. Every delegate in Chicago believes he meant exactly what he said:

"There must be no 'pussyfooting' on the league."

WAR SECRETARY'S DAUGHTER LIKED IN CAPITAL SET

Miss Betty Baker.

Miss Betty Baker, daughter of War Secretary and Mrs. Newton D Baker, is already a popular favorite in the younger set at the national capital, although she is still in the sub-deb class. She has appeared at several society garden fetes.

ABE MARTIN

Ther's jest two things I want — a six-hour day an' a $18 shirt," declared Ike Soles, t'day. What's become o' th' ole time girl that used t' pine away after she got jilted?

MOOSE DEFENDERS

DANCE

MOOSE TEMPLE

Saturday Eve.

FEATURING

PARKER (HIMSELF)

With

FIVE PIECES

NOTICE TO GAS CONSUMERS *GAS WILL BE SHUT OF SUNDAY AFTERNOON Between 2 and 3 p. m. for Repairs. Shut Off Your Appliances. THE COSHOCTON GAS COMPANY*

NewspaperARCHIVE® NewspaperARCHIVE®